THE WEATHER TODAY
Forecast for Eastern New York: Rain, with mild temperature, Tuesday; Wednesday, fair and colder.

Oneonta Daily Star

MEMBER OF THE ASSOCIATED PRESS.

GUARANTEED CIRCULATION 7000

VOLUME NO. XXIX. WHOLE NO. 11,574 — ONEONTA, N. Y., TUESDAY, MARCH, 7, 1922. — PRICE THREE CENTS

CLARKE WOULD CUT HOUSE TO 217 MEMBERS

Congressman From This District Says He Is Willing to Sacrifice Own Interests If Necessary

Efficiency Plan

Reduce Quantity and Increase Quality Is Purpose of Bill Introduced by Mr. Clarke

Washington, March 6. — Congressman John D. Clarke, of the 34th New York congressional district, has introduced in the house a bill which if enacted will reduce the membership of the house of representatives and increase their salaries, with a reduction of $100 per day for absence from roll call up to the limit of their salaries. The theory upon which the bill is drawn is to promote greater efficiency in congress, secure a more regular attendance at the sessions, and make sufficient inducement for high grade men to stand for the office.

In speaking of the measure, Congressman Clarke said:

"I realize that if it were to become a law it might eliminate me, but that would undoubtedly be considered a blessing by some, and if it would accomplish any of the objects that I have in mind, I certainly would be willing to be sacrificed in the accomplishment of a good end."

The full text of the measure follows:

A Bill for the apportionment of representatives in congress amongst the several states under the fourteenth census, and for other purposes.

Be It Enacted—by the senate and house of representatives of the United States of America in congress assembled:

Various State Apportionments.

Section 1. That after the 3d day March, 1923, the house of representatives shall be composed of two hundred and seventeen members, to be apportioned among the several states as follows:

Alabama, 5; Arizona, 1; Arkansas, 4; California, 7; Colorado, 2; Connecticut, 3; Delaware, 1; Florida, 2; Georgia, 6; Idaho, 1; Illinois, 14; Indiana, 10; Iowa, 5; Kansas, 3; Kentucky, 5; Louisiana, 3; Maine, 1; Maryland, 3; Massachusetts, 8; Michigan, 8; Minnesota, 5; Mississippi, 3; Missouri, 7; Montana, 1; Nebraska, 2; Nevada, 1; New Hampshire, 1; New Jersey, 6; New Mexico, 1; New York, 22; North Carolina, 5; North Dakota, 1; Ohio, 12; Oklahoma, 4; Oregon, 1; Pennsylvania, 19; Rhode Island, 1; South Carolina, 3; South Dakota, 1; Tennessee, 5; Texas, 10; Utah, 1; Vermont, 1; Virginia, 5; Washington, 2; West Virginia, 3; Wisconsin, 5; Wyoming, 1.

Method of Election.

Section 2. That in each state entitled under this apportionment to more than one representative, the representatives to the Sixty-eighth and each subsequent congress shall be elected by districts composed of a contiguous and compact territory and containing as nearly as practicable an equal number of inhabitants. The said districts shall be equal to the number of representatives to which such state may be entitled in congress, no district electing more than one representative.

Section 3. That in case of no change in the number of representatives from a state, the representatives thereof shall be elected from the districts now prescribed by law, and if there be a decrease in the number of Representatives from a state and the legislature thereof in session after the passage of this Act and before ensuing election at which members of Congress are elected fails to redistrict such state; or if the legislature of such state be not in session before the next biennial election, then and in either event the governor, secretary of state, and attorney general of such state are hereby empowered to redistrict such state according to the terms and provisions of section 2 herein.

Section 4. That candidates for representative or representatives to be elected at large in any state shall be nominated in the same maner as a candidate for governor, unless otherwise provided by the laws of such state.

$12,000 for Congressmen

Section 5. The compensation of the speaker of the house of representatives and of the vice president of the United States shall be at the rate of fifteen thousand dollars per annum each, and the compensation of senators, representatives in congress, delegates from territories, and resident commissioners from Porto Rico and the Philippine Islands shall be at the rate of twelve thousand dollars per annum each. Payments of salaries shall be made monthly as provided by law, provided, however, that the secretary of the senate and the sergeant of arms of the house, respectively, shall deduct from the monthly payments of each member or delegate the sum of one hundred dollars for each day's absence on days when there shall have been a roll call of the house or senate, respectively, unless such member or delegate presents the sworn affidavit of a physician showing that such absence was caused by sickness of himself or some member of his immediate family, said deductions during one month not to exceed the amount of monthly payment due such member or delegate for such month, provided, that such member or delegate may be absent once during such session of congress for three consecutive days, not including the time necessary in going to and returning from his home by the nearest route usually traveled in going and returning from each regular session, no deduction being made for such single absence of each member or delegate.

Section 6. That to each member of the senate there shall be allowed three clerks, to be appointed by him, one at twenty-five hundred dollars per annum one at eighteen hundred dollars per annum and one at fifteen hundred dollars per annum; and to each Representative, Delegates and Resident Commissioner there shall be allowed two clerks, to be appointed by him, one at twenty-five hundred dollars per annum, and one at eighteen hundred dollars per annum; And Representatives and Delegates-elect, whose credentials have been filed in accordance with section 3 of the Revised Statutes, shall be entitled to appoint their clerks under this provision.

SHOALS HEARINGS DRAW TO A CLOSE

Only Two More Days of Open Discussion; Committeemen to Visit the Property Soon

Washington, March 6.— Investigation by the house military committee of the various offers from private interests for purchase, lease, completion and operation of the government power and nitrate project at Muscle Shoals, Ala., moved rapidly toward a conclusion today and approached within two days of the end of open hearings on the subject, committee members said tonight.

A conference by Chairman Kahn with Speaker Gillett, resulting in the announcement that a resolution authorizing the committee members to visit Muscle Shoals and vicinity, would be introduced in the House soon, was one of the outstanding developments. Other events including the completion of testimony on the third and last offer before the committee, that submitted by Frederick E. Engstrum of Wilmington, N. C., which provided for a fifty year lease of the properties and their completion under supervision of an operating company to be created, subject to government approval.

The committee also received informally copies of a new proposal which was submitted today to the war department by Thomas Hampton, a general contractor of Washington, D. C. The offer followed closely the original offer of Mr. Engstrum, allowing for completion and operation of the Shoals projects, including the manufacture of nitrates and fertilizer compounds, and in the event the government decided to commence the development by reimbursing the operating company which would be created by Mr. Hampton.

EGGS 25 CENTS A DOZEN.

New York, March 6.—Market Commissioner O'Malley today announced a drive to bring eggs to the lowest price level since the war.

He has obtained promises of co-operation of many large chain stores, he said. One store will offer eggs tomorrow at 25 cents a doz

DAVIS SILENT ON MINE STRIKE TALK

Considerable Number of Operators Said to Oppose Entering National Conference With Union

Washington, March 6. — Secretary Davis declared today that he was "not prepared to make public the progress made" in the labor department negotiations with bituminous coal mine operators in the central competitive field, instituted at President Harding's direction for the purpose of getting mine workers and mine owners into conference before April 1, when a national strike in union fields is threatened.

It is understood that a considerable number of mine operators, especially in Pennsylvania, have indicated their refusal to enter a national conference with the union, on the ground that they do not intend again to join in national wage-fixing agreements. They have in some cases proposed the alternative of making state or district wage agreements to replace wage contracts which expire April 1.

"The telegraphic correspondence between the international president of the United Mine Workers, John L. Lewis, and President Farrington of the Illinois miners," Secretary Davis said in a statement on the question of local adjustment, "regarding separate state conferences, indicates there will be no move to secure separate state agreements in the central competitive field."

In the bituminous field, he added, coal production has jumped about 40 per cent during the last seven weeks, or an increase of about 500,000 tons daily, the bulk of which went into storage, and indicates a further material increase in coal surplus.

MAYOR AFTER SPEEDERS

Youngstown, Ohio, March 6.—To his diverse executive duties as mayor of the city, George L. Oles, has added that of catching motor speeders. Yesterday he caught two. He says he will make $100 a day for the city during his spare time chasing and apprehending speeders. The mayor uses a new high powered automobile in his work.

SENATE BUSY ON PACIFIC TREATY

Sends White House Request for Information Relative to Japanese Agreement

NEW PRESENTS CASE

No General Debate Develops From Indiana Senator's Presentation of Pact

Washington, March 6. — Another request for information about the four-power Pacific treaty was sent to the White House today coincident with the beginning of a series of addresses by administration senators expounding the treaty and urging its ratification.

Without a record vote and with the consent of the administration leaders, the Senate adopted after a short debate a resolution introduced by Senator Borah, Republican, Idaho, a leader of the irreconcilables asking President Harding to explain what will become of the Lansing-Ishii agreement with Japan should the four-power plan be given Senate approval.

Forecasting the President's reply, Senator Underwood of Alabama, the Democratic leader and a member of the arms conference which negotiated the treaty, declared on the senate floor that the four-power and other pacts resulting from the arms conference would wipe out in full the celebrated "gentlemen's agreement" of 1917. This construction of the situation was disputed, however, by other senators.

Senator New Opens Fight.

Senator Borah offered his proposal after the administration fight for ratification of the four power pact had been opened by Senator New, Republican, Indiana, in a prepared address declaring that the treaty contained no alliance but was a long step forward in international amity and understanding.

No general debate on the treaty developed from Senator New's presentation of the case but introduction of the Borah resolution immediately brought a half dozen senators to their feet. Senator Underwood asserted that anyone who had read the four power treaty and the Lansing-Ishii notes would see immediately that the latter have "no further binding effect" because a new arrangement has been substituted to define rights on the Pacific.

"The Lansing-Ishii agreement," said the Democratic leader, "recognized certain spheres of influence, and of coures, all questions of spheres of influences in the region of the Pacific are settled by this treaty. The Lansing-Ishii agreement is completely wiped out by this treaty."

"Special Interest" Ceases

Senators Robinson, Democrat, Arkansas, and Brandegee, Republican, Connecticut, suggested that the four-power treaty concerned only the Pacific Islands, while the Lansing-Ishii agreement dealt with China. Senator Underwood replied that in any case the arms conference treaties as a whole "clearly negative any idea that Japan has any special influence in the affairs of China and the region of the Pacific by reason of her contguity of soil."

Thus, he added, the "special interest" referred to in the Lansing-Ishii notes had ceased to have any status in international law.

Senator Lodge, the Republican leader, said he had no objection to adoption of the resolution.

The text o f the Borah resolution follows:

"Resolved: That the President be, and he is hereby, requested, if not incompatible with the public interest, to advise the senate as to the present status and binding effect of what is known as the Lansing-Ishii agreement between the United States and the empire of Japan:

"Secondly, as to whether or not the four-power pact, now before the senate for consideration, if ratified, will abrogate, nullify, or in any way modify, such agreement, and as to what will be the status of said agreement after ratification of said four-power pact."

UNWISE FOR DEMOCRATS TO PROLONG DEBATE—BRYAN

Washington, March 6. — It will be unwise for the Democrats to prolong the debate over the armament conference treaties in the senate because "every day's debate will tend to divert attention from the economic issues" in the coming congressional campaign, while the Democrats will be placed in the position of opposing "any steps toward peace," William Jennings Bryan declared in a statement here tonight.

"The sooner these treaties are disposed of the better," Mr. Bryan declared. "I do not mean to say that no reservations should be adopted. Any reservation that any Democrat wants to propose should be proposed and acted upon, but there should be no unnecessary delay. We denounced the Republicans for delaying action on the treaty of Versailles. Why should we bring condemnation upon ourselves by delaying action upon these treaties, especially when, by doing so, we divert attention from the economic questions which must be paramount in the fall campaign?"

Mr. Bryan declared that the Democratic party had a splendid prospect of "gaining the next congress," which "would enable us to lay the foundation of a winning campaign in 1924." As might have been expected, he added, "the weakest point in this administration is its economic policy."

"This was to have been expected," explained Mr. Bryan, "because the Republican party is made up of two distinct groups — the reactionaries, who control the leadership, and the progressives, who furnish the bulk of the votes."

The revenue bill enacted at the last session, Mr. Bryan described as "bad," adding that it "ought to be the leading issue in the west because it was the western Republicans who revolted against Republican leadership" when the bill was drawn.

The four-power treaty, he continued, was "based upon the 30 treaties negotiated by the last administration," and when the Democrats vote for this treaty, "they are simply approving their own policy which the Republicans have adopted."

A Well-Protected President

The most recent photo of Dr. Sun Yat-Sen, president of the southern government of China, shows him with Mrs Sun and some of his staff officers These form only a small part of the command of the army now engaged in a northern campaign

ARMS SHIPMENTS TO CHINA BARRED

President Issues Proclamation Under Act Designed to Put Damper on Domestic Violence

Washington, March 6. — Shipment from the United States of arms or munitions of war to China was prohibited by President Harding today in an official proclamation.

The proclamation was issued in accordance with a joint resolution approved January 31, 1922, by congress, which provided that "whenever the President finds that in any American country or in any country in which the United States exercises extra territorial jurisdiction, conditions of domestic violence exist, which are or may be promoted by the use of arms or munitions of war procured from the United States and makes proclamation thereof, it shall be unlawful to export, except under such limitations and exemptions as the President prescribes, any arms or munitions of war from any place in the United States to such country until otherwise ordered by the President or by congress."

The proclamation states that whereas it is provided by the joint resolution that whoever exports any arms or munitions of war in violation of the proclamation shall on conviction be punished by a fine not exceeding $10,000 or by imprisonment not exceeding two years, or both, "I do hereby warn them that all violations of such provisions will be rigorously prosecuted."

Power of prescribing exemptions and limitations to the application of the resolution by congress were delegated by the President to the secretary of state.

SCRANTONIAN PAID $8,300 FOR 16 BARRELS OF WATER

Binghamton, March 6. — Detectives from Scranton are here tonight investigating the sale to a resident of that city of 16 barrels of water for the round sum of $8,300. The purchase is said to have been made after a "sample" was taken from one of the barrels by means of a clever manipulation of rubber tubes. The sample looked and tasted like good whiskey and the purchaser forthwith produced the cash for the 16 barrels.

PLATTSBURG BARRACKS IS SCENE OF FIRE THIS MORNING

Plattsburg, March 7.—Seven buildings of the Plattsburg barracks were destroyed by fire early this morning. One hour after the flames were discovered the fire department, assisted by approximately 1,000 soldiers, still were combatting the flames, which at that time threatened the hospital. One soldier has been overcome by smoke and another was reported to be missing.

FINANCIERS AS POLICEMEN.

Yonkers, March 6.— Two bankers, a stock broker and a civil engineer went on duty last night as policemen, patrolling the dark tree-lined avenues of Nepperhan Heights, a suburb, where the mansions of many New York business and professional men are clustered.

The men composed the first duty squad of the Nepperhan Heights Vigilance committee, formed several days ago for the purpose of preventing further activities of robbers who took thousands of dollars in loot from homes in this section last month.

BONUS BILL HITS A SNAG

Formal Presentation of Compromise to House Delayed for Several Days

DEMOCRATS OPPOSE

Minority Committeemen Want Time in Which to Discuss Measure Before Voting on It

Washington, March 6. — House ways and means committee Republicans encountered some apparently unlooked-for snags late today in their further consideration of the compromise soldiers' bonus bill, with a result that the formal presentation of the measure to the house will be delayed for several days. It was understood that an unsuccessful effort was made to confine the bonus largely to the adjusted service certificate option. The other differences were said to have been unimportant.

After a forenoon session of the majority committeemen, Chairman Fordney announced that it was the plan to complete the bill in the afternoon, introduce it in the house immediately, and formally present it tomorrow after a session of the entire committee.

It seems that the proposition to require the Democrats on the comittee to cast their votes on the bill without ful opportunity to discuss it met with some opposition from the minority side and it was indicated that when the measure was put in form by the republican minority members would be given time to study its provisions before final committee action. The bill will be taken up again tomorrow by the Republicans, it was said, with the hope that it could be completed before night.

Changes made in the bill at the two sessions of the majority members today were said largely to have been of a technical character. Committeemen declared that no important alterations had been made in the compromise plan eliminating the cash bonus except where the men were entitled to $50 or less and substituting a bank loan section to the adjusted service certificate title authorizing national and state banks and trust companies organized under state laws to loan certificate holders up to 50 per cent. of the adjusted service credit.

Majority Not Disturbed.

Representative Longworth of Ohio, a member of the committee, told newspaper correspondents in reply to a question that the majority was not disturbed by criticism of this section of the bill. He thought the former service men would have no difficulty in realizing on the certificates, saying that the amount of each loan would be small and the small banks would be asked to advance a comparatively small total.

Representative Fordney said the committee had reason to believe that President Harding was not opposed to the certificate loan provision. Other members of the committee said little, or no protest against this plan had come to them from bankers and others.

It was estimated that the total amount of money that the banks would be asked to advance probably would not exceed $500,000,000. Representative Mott, a banker of Oswego, N. Y., said he did not anticipate any material inflation of credit and consequent increase in the cost of living to result from the passage of a bill carrying a bank loan provision.

Mr. Mott said he did not think service men would have any difficulty in obtaining loans on the certificates, asserting that the now estimated maximum of $500,000,000 easily could be advanced by the 30,000 banks over the country at which the certificates would be negotiable.

AND HIS HEART FAILED.

Newark, N. J., March 6. — Max Witkofsky drew a pat royal flush in a midnight game at the home of Michael Eisenburg. Before he could open the pot, he pitched forward on the table dead. A physician said heart failure was the cause.

ROADS ASSAILED AT OPENING OF WAGE HEARINGS

Made No Attempt to Give Employes "Just and Reasonable" Pay, Union Head Charges

'Petting Parties'

Lower Classes of Labor Hard Hit, Train Service Men "Petted," He Asserts

Chicago, March 6.— Charges that the railroads generally had not held proper conferences with their employes before bringing requests for wage reductions to the Railroad Labor Board and that only the lower classes were named, while the roads held "petting parties," with the Big Four brotherhoods were made before the board when wage hearings started today.

A short indictment of the roads, delivered by E. J. Manion, president of the Order of Railroad Telegraphers, wound up a day's session of roll calls which disclosed that 205 railroad systems and 25 labor organizations are on the board's docket to fight out the case. Mr. Manion's statement was taken to be but a forecast of further charges of the same nature to be made tomorrow by other labor leaders.

The object of seeking reductions at present was held out to the employes as a desire to translate them into freight and passenger rate reduction, Mr. Manion declared his conference committees were told. There was no attempt by most of the roads, he said, to negotiate a new wage scale based on the transportation act's prescription for a "just and reasonable wage."

Roads Have Benefited.

"It was not contended that the roads sought a new 'just and reasonable wage' but that they must make reductions so as to pass the benefit on to the public in lower rates," Mr. Manion said. "I submit that these roads have already benefited. The interstate commerce commission granted them increased rates to take care of increased wages two years ago. They have already received the benefit of a wage reduction, estimated at $100,000,000, last July. I intend to show the board that there is no justification for the reductions sought here if the transportation act is to be complied with.

"It is also a very peculiar thing that the lower classes of railroad workers are the only ones hit, while the train service men—the Big Four if you please—are invited to petting parties in the road's private offices.

In checking the carriers' submissions for decreases and submission by some of the employes for increases, several discrepancies were found in the records today and any objection to any submission will be heard by the board during the hearing, it was announced. The contentions of both sides on whether the submissions were properly made will be heard and decided on by the board in the course of the hearing.

B. M. Jewell, representing the shop crafts, whose case is first on the docket, served notice that he would have something to say when the session opened tomorrow on whether he considered a number of roads properly before the board.

Regional wage conferences between the board and the Big Four, referred to by Mr. Manion as "petting parties," have been going on for several weeks but no agreement had been reached. Meanwhile, requests by the roads for reduction of train service wages have been excluded from the present hearing.

Laborers Appeal to President.

Washington, March 6. — President Harding was presented today with a petition in behalf of the United Brotherhood of Maintenance of Way Employes and Railway Shop Laborers, urging that he interfere to prevent further wage decreases affecting their members.

SUPREME COURT REFUSES TO REVIEW CRAIG CASE

Washington, March 6.—The contempt case against Charles L. Craig of New York city will not be reviewed by the supreme court which today denied Craig's petition to bring the case up from the circuit court of appeals.

Comptroller Craig was sentenced to a term of sixty days in the Essex county jail, Newark, N. J., by United States District Judge Mayer, who held that a letter Comptroller Craig addressed to Public Service Commissioner Lewis Nixon under date of October 6, 1919, constituted contempt of court. Circuit Justice Manton subsequently granted a writ of habeas corpus and discharged comptroller Craig but the Court of Appeals took jurisdiction and it is from that action Comptroller Craig sough to appeal. The letter in question referred to the comptroller's desire to have an additional receiver or co-receiver appointed in connection with the Brooklyn Rapid Transit receivership.

N. Y. SENATORS TELL HARDING OF REVENUE DISTRICT PLAN

Washington, March 6. — Senators Calder and Wadsworth of New York, accompanied by Samuel S. Koenig, Republican county chairman of New York, called on President Harding today in connection with the plan to divide the present second internal revenue district of New York. Senator Wadsworth indicated on leaving the White House that the President was favorable to the proposition.

The second district at present, Senator Wadsworth said, contained 670,000 taxpayers and includes Wall street. Legislation providing for the creation of a new district in the same territory is now pending before congress and in case it is successful, it is understood Charles H. Anderson, Negro, will be urged for the place by the New York senators.

SOLICITOR OF DEPARTMENT OF STATE SOON TO RESIGN

Washington, March 6.—Resignation of Fred K. Nielson, solicitor of the department of state, will be announced shortly after the return of Secretary Hughes from Bermuda, it was learned today. Mr. Nelson was named to his present office in June, 1920, by President Wilson. The appointment was largely in recognition of efficient work at Paris in 1919, where Mr. Nelson, then assistant solicitor of the department, was an American representative at the peace conference and expert legal advisor in matters relating to treaties, claims against enemy governments and protection of property in enemy countries.

CHICAGO BOWLER, WITH 729 TOTAL, SETS NEW RECORD

Toledo, Ohio, March 6.—N. Lungren of Chicago rolling on the third shift in the singles event today, broke the American bowling congress tournament record and rolled into first place with a score of 729. Lungren had games of 231, 232 and 263.

The M. Brueckner-E. Ranek team of Chicago, the first shift, went into third place in the doubles with a score of 1,195.

In the singles event, J. Hartt of Chicago rolled into a tie for sixth place with A. Schull, also of Chicago, both having a total of 645. W. Murray of St. Louis took seventh place in the singles with a total of 638 pts.

WEALTHY IMPORTER MURDERED BY YOUTH

Discharged Shipping Clerk Later Captured While Loitering About Factory

New York, March 6.—While a half hundred terrified girl employes looked on, Max Engel, 67, wealthy importer and garment manufacturer, was shot dead today by a discharged employe.

A few hours later, the alleged slayer, Isadore Karp, 17, of Brooklyn, was arrested as he loitered before the scene of the murder, Engel's factory in Lower Fifth avenue. A strange impulse had drawn the youth back.

Karp, after a year's employment as shipping clerk, was discharged February 11 following a series of quarrels with the son of the junior member of the firm, James Krause. He returned to work, however, young Krause, employment manager, deciding to give him another chance.

Krause and Karp were said to have had further trouble and Karp resigned last week.

The boy was seen loitering about the corridors of the building early today. This afternoon he entered the outer office of the factory and Mr. Engel, hearing him ask for young Krause, went out to placate the boy. As Engel entered the office, Karp is alleged to have fired three shots at him, one of them striking him in the abdomen.

The young slayer fled down the freight elevator, the 50 girl workers screaming for police.

BURCH REFUSES TO TESTIFY UNTIL ATTORNEY IS CALLED

Los Angeles, March 6. — Arthur C. Burch, jointly indicted with Mrs. Madalynne C. Obenchain on the charge of murdering J. Belton Kennedy, was called to the witness stand as a surprise witness by the district attorney in the trial here today of Mrs. Obenchain.

District Attorney Asa Keyes asked Burch, "Did not Mrs. Obenchain meet you at the station when you arrived in Los Angeles on July 24 last?"

Burch, who was visibly affected by the surprise of having been called to the stand and sworn in as a witness without warning, replied:

"I am not advised by counsel, and I cannot answer."

The prosecutor then asked him how he had come to stop at a certain hotel. Burch, instead of replying, turned to the judge and asked that he be permitted to have the advice of his counsel.

The request was granted and examination postponed while the bailiff sent for Paul Schenck, attorney for Burch.

WOMAN AND FOUR CHILDREN THROWN INTO CREEK, DROWN

Winona, Minn., March 6.—Mrs. Gunder Midboe, and four children were drowned while her husband and George Wesland, a neighbor, escaped when their sleigh overturned in fording Beaver Creek, near Caledonia, late yesterday.

Midboe made a vain attempt to save two of the children but lost them from his grasp in the swift current. Wesland clung to the reins and was drawn to the shore by the horse

NewspaperARCHIVE®
NewspaperARCHIVE®

A Mile in 22 3-5 Seconds!

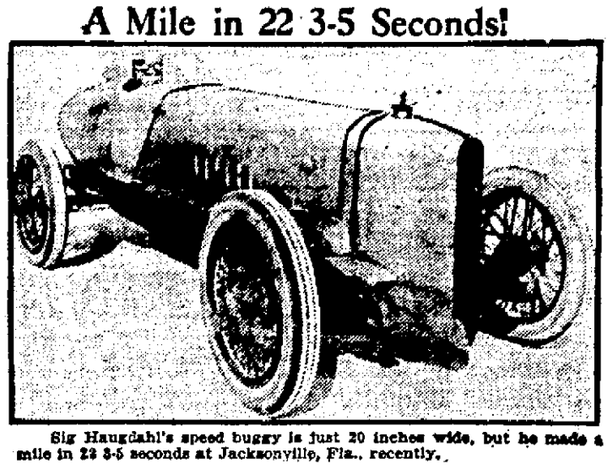

Sig Haugdahl's speed buggy is just 20 inches wide, but he made a mile in 22 3-5 seconds at Jacksonville, Fla., recently.

CUBS AND PIRATES TIED.

Alley Fans Interested in Competition Between Two Y. M. C. A. Teams.

The end of another week in the Y. M. C. A. bowling tournament found the Cubs and Pirates tied for first place, with indications pointing to a battle royal during the remaining weeks of the competition to decide the winner. The Pirates hit a tremendous pace last week, breaking three tournament records, but it remains to be seen whether they can win from the Cubs.

The teams holding the first five places in the percentage column, corrected through Saturday, are:

	Pins	Won	Lost	Pct.
Cubs	38,916	32	16	.667
Pirates	36,273	30	15	.667
Giants	36,177	26	19	.578
Browns	36,066	24	21	.533
Braves	35,855	23	22	.511
Dodgers	37,775	23	25	.479

Three new tournament records were made last week, all by the Pirate pin-crashers. The record total pinnage now stands at 2,722, the high one-game team total at 872, and the high individual three game total at 654, made by Forner. The only record which was not broken was Bosworth's 254 single game.

The standings of the 20 leading men in the tournament follow: Andrews, 191; Lambros, 186; Bosworth, 186; Thomas, 183; Forner, 182; Babbitt, 178; Beckstedt, 178; Graves, 175; McKean, 174; Harmon, 173; Bresee, 173; Battista, 170; Skinner, 170; Westcott, 169; Lattin, 168; Pedrone, 168; Smith, 168; Hotaling, 167; Mathews, 166; Kilkenny, 173.

EAGLES GET THE RIND

Fail to Secure the Bacon in Basketball Game With Portlandville Saturday Night—Score 8 to 7 in Favor of Villagers.

The Oneonta Eagles, a newly organized junior basketball team of the city, journeyed to Portlandville Saturday evening to play the team representing that village with the expectation of returning home with the "bacon." Portlandville wielded the knife, however, and the best the Eagles could secure was the rind, the contest going to Portlandville by an 8 to 7 score. The Oneonta team fought hard but lack of practice and a heavy handicap of weight proved too much for them. For the Eagles Whitney, Gordon and Bresee won the honors, while for Portlandville Wells was the shining light.

The score:

ONEONTA EAGLES	FB	FP	TP
Whitney, rf, c.	1	1	3
Gordon, lf.	1	0	2
Breeze, c, rf.	1	0	2
King, rg.	0	0	0
Quackenbush, lg.	0	0	0
Wheeler, rg.	0	0	0
Leveck, lf.	0	0	0
Totals	3	1	7
PORTLANDVILLE.			
Wells, rf.	2	0	4
DeBloom, lf.	1	0	2
Beckley, c.	1	0	2
Packer, rg.	0	0	0
Morey, lg.	0	0	0
C. DeBloom, rg.	0	0	0
Sherman, lg.	0	0	0
Totals	4	0	8

Summary: Referee, Spaulding. Timer, Sharrett. Scorer, DeLong.

General Insurance.

Fire Insurance on your home and furniture.
Fire Insurance on your auto.
Travelers Accident coverage on your auto.
Largest and best companies only.
Fred N. Van Wie, 14-16 Dietz street. advt. tu-f-tf

There are some brands of coffee that command a higher price than Otsego coffee, but there is none that has a richer, or more delightful aroma. Advt. 6t.

POLICE DOG IS SHIP'S HERO

Saves Little Girl From Death in Sea During Violent Storm on the Atlantic.

New York.—Thyras, a shaggy police dog from Poland, is a hero, acclaimed by the sixteen passengers of the steamship Gdansk, which docked in Brooklyn recently after buffeting its way across the Atlantic through storms that more than once threatened to carry youthful members of the ship's company over the rail and into the sea.

Capt. A. H. Peterson, who said it was the roughest voyage of his lifetime as a skipper, told the story of Thyras' exploit in saving Zeata Zaborowski, youngest daughter of a family of five children on their way from Danzig to join relatives in the United States.

"Zeata dropped her doll over the rail and it caught on a nail on the side of the ship," he said. "A heavy sea was running, but Zeata, who is seven years old, started to climb after the doll. Just as she was going over the side up dashed Thyras, who seized her dress and hung on. The girl screamed and the purser ran up and dragged them both to safety. After that Thyras and his two companions, Tolf and Nellie, were masters at arms and practically took care of the children.

Costs Money to Keep Mines Dry.

One of the big expenses of a coal mine is the continual pumping of water to keep it dry. In the average anthracite mine, 18 tons of water are hoisted from the mine for every ton of coal mined, and in some mines it runs up to 27 tons.

Tennis Is Ancient Game.

Tennis dates back to the halcyon days of Rome and Athens, but it was in the Fourteenth century in France that rules were made for it. It was then known as "La Boude" and played mainly by the wealthy and the noble.

Antedated Franklin.

Kites with thermometers attached were sent aloft to measure the temperature of the upper air, by Dr. Alexander Wilson, in 1749, three years before Benjamin Franklin's famous kite-flying experiment.

Valuable Food Grows Wild.

"Florida arrowroot" is made from species of Zamia, or "coontie," growing wild in southern Florida. This plant supplied the Seminole Indians with food during their long wars with the United States.

Sustenance of the Young Kangaroo.

Young kangaroos, while living in the maternal pouch, do not suck milk from the mother's breast, but it is pumped down their throats by the action of the muscles of the mother.

NEURALGIA
or headache—rub the forehead—melt and inhale the vapors
VICKS VAPORUB
Over 17 Million Jars Used Yearly

SHARP REBOUND DURING AFTERNOON

General Issues Recover Part of Morning's Reversal—Consolidated Gas Takes Jump

New York, March 6.—Selling of the same promiscuous and professional character as that which accompanied last Saturday's reaction on the stock exchange occurred again today during the first half of the session.

The later period witnessed a sharp rebound, however, as a result of a judicial decision favoring one of the local utilities. The ruling of the United States suprem court declaring the Consolidated Gas company's 80 cents rate confiscatory imparted a buoyant tone to the stock, which closed at a net gain of seven and one-half points, Brooklyn Union gas advancing eleven points.

Other issues throughout the general list recovered part of their reversal of the morning. The independent steels, motors, some of the foreign oils and numerous miscellaneous specialties were noteworhy exceptions, reflecting constant pressure.

Of the latest underwritings, the successful flotation of the new Argentine government $27,000,000 loan by an American syndicate was the most interesting development. Domestic rails strengthened after early hesitation and utilities showed pronounced improvement on the decision of the supreme court in the Consolidated Gas case. Liberty bonds closed at nominal gains and losses.

	Open	High	Low	Close
Allis Chal	45¼	45¾	45	45¾
Am Ag Ch	35¼	35¾	35⅛	35⅝
Am B S	39⅛	39⅝	39	39⅝
Am Ice	98¼	98¾	97½	98¾
Am Can	41¼	42	40¾	42
A C and F	149¼	150	149½	150
Burns B	125¼	127	125¼	126
Am Inter	42⅞	43⅞	42¼	43⅞
Am Tob	135¼	135¼	132½	134
Am Lin	32	32	30½	31
Am Loco	109¼	109¾	108	109¼
Am S F	33	33	32¾	33
Am Smelt	47¾	47¾	47⅛	47¾
Am Sug	73¾	74¼	72½	73½
A T and T	119¾	119¾	119¾	119¾
Am Sum	28¼	28¾	27½	27¾
Am Wool	87	88	86¼	88
Anaconda	48¾	49	48¾	49
AG and WI	27	27¼	26½	27⅛
Atchison	96¾	96¾	96¾	96¾
Bald Loco	105¼	106⅛	104	105¾
Balt and O	37¼	37¼	36¾	37¼
Beth S B	63⅝	64	62⅝	63¾
B R T	9⅝	10¼	9⅝	10
Butte and S	26	26¼	26	26¼
Cal Pet	51⅝	51⅝	50⅛	51⅛
Can Pac	135⅝	135⅝	134	134¾
C de Pasco	34¾	34¾	34	34
Cen Leath	35⅛	35¼	34⅞	35
Ches and O	58¾	58¾	58¼	58¾
CM and SP	22⅝	22⅝	21¾	21¾
Chan Mo	73¼	73¼	71⅛	72½
Chino	26¼	26⅝	26	26¼
Chile	17⅛	17¼	16⅞	16¾
Cosden	35⅛	35¼	34¾	34⅝
Col Gas	76¼	76¼	74⅛	76⅛
Col Grap	2⅛	2⅛	2	2
Con Gas	96¾	106¼	96⅝	106¼
Corn Prod	103¾	106	102¾	106
Crucible St	56¼	57⅝	55⅛	57
Cuba CanS	11	11⅛	11	11¼
D & H	110¼	111	110¼	111
Comp Tab	68½	69¼	68⅝	69⅛
End John	82	82½	81	81⅝
Erie	10⅝	10⅝	10½	10⅝
Famous Pl	83	83¼	82	82⅝
Fisk Tire	13¾	13¾	13	13¾
Gen Elec	154	157	153⅝	157
Gen Mo	8½	8⅝	8¼	8¼
Goodrich	38¾	38¾	37⅞	38¼
Gt Nor pfd	75	75	74¾	75
do ore ct	34⅞	34⅞	34⅝	34⅝
Gen Asphalt	62½	62½	59¾	61¼
Ins Cop	39¾	39¾	39¼	39¼
Hupp Mo	14⅝	14¾	14¼	14¾
Cluett P	54¾	54¾	54¾	54¾
Int Con	2⅝	2⅞	2⅝	2½
do pfd	6¼	6¾	6⅛	6¾
Int Pap	47	47	45¼	46¼
I M M	15⅛	15⅛	15	15¼
do pfd	70¼	70⅝	68¾	69⅝
Invincible	16⅛	16¼	16⅛	16¾
Gulf S St	73	73¼	68⅛	70⅞
In Nickel	13⅛	13⅛	12⅞	13
K C South	24⅛	24¾	24	24¾
Kelly S Tire	43⅛	43⅛	41⅝	42¼
Ken Cop	28⅝	28⅛	28	28¼
Keystone	15⅞	15⅞	15⅛	15⅛
Lk Steel	46⅛	46⅝	46	46
Lehigh V	58⅞	59⅝	58⅝	59⅝
Mx Ptr	123⅞	125	123	124¼
Midvale	29⅛	29¾	29¼	29¾
Mo Pac	21⅝	22¼	21¼	22
Miami	27⅛	27⅛	27	27
M S Oil	13⅛	13⅞	13⅛	13⅛
Nat En	33⅝	33⅞	33⅝	33⅝
No Am	56¼	56¼	56	56⅛
N Y Cent	78⅛	78⅛	77¾	78
N Y N H	16⅛	17	16⅛	17
Nev Con	14⅛	14¼	14⅛	14¼
Nf and W	99¼	99½	99½	99½
No Pac	79¼	79⅝	78¾	79¾
Pac Oil	48⅛	48⅝	47⅞	48¾
Pan Am Ptr	56¼	56⅞	55⅝	56¾
Penn	35⅝	36⅝	35¼	35⅞
Pan Am B	51¼	51⅛	50⅝	51¼
Peo Gas	75	76⅝	74	76¼
Pierce Oil	7⅛	7⅝	7⅛	7⅝
Pierce Ar	16¼	16¼	15⅝	16¾
Pitt W Va	26¼	26½	25⅝	25⅞
P S Car	65¾	66	65⅛	65½
Pure Oil	33¾	33¾	33¼	33½
Ray Con	14	14	14	14
Reading	73¼	73⅝	72½	73⅝
Rep I S	48¾	49⅝	48	49¼
Rk Island	39¼	40	38⅞	40
Ry Du N Y	52½	52¾	51⅛	51⅞
Sin Oil	22⅛	22⅛	20⅛	21⅝
So Pac	84¼	84¼	83⅝	84⅛
So Ry	20⅝	20⅝	20	20⅝
S O N J pfd	114⅛	114⅝	114¼	114⅝
Studker	97¼	97¾	95¾	97¼
St L Sa Fr	27⅝	27⅝	27	27¾
Sears R	67⅛	67⅛	66⅝	67⅞
Tex Coal	26¼	26¼	25⅝	25¾
Tex Co	45⅛	45	44¾	45⅛
Tex Pac	30⅝	31⅝	30¼	31
Tob Prod	58⅛	60⅝	57⅞	60⅝
Trans Oil	9⅛	9⅛	8⅞	9
Uni Pac	131⅛	131⅛	130⅛	131
Uni Re S	43⅞	44⅝	43⅞	44⅛
U H I Alsa	44⅛	44⅛	43⅛	44⅛
U S Food	4	4	4	4
U S Rub	58⅝	58⅞	57⅝	58⅛
U S Steel	94	94⅝	93⅛	93⅞
Utah Cop	63⅛	63⅛	62⅛	62⅞
Vandm	36⅛	36⅛	35	35⅝
Va Chem	33¾	33¾	33⅝	33¾
Vivdu	8⅝	9	8¼	8⅝
Wabash	7⅛	7⅛	7⅛	7⅛
do pfd a	23⅝	23¾	23⅛	23⅝
Westhse	55⅝	56⅛	54⅝	56⅛
Un Drug	63	63	62⅛	62⅛
Willys-O	5⅞	5⅝	5⅞	5⅝
W U Tel	93¾	93¾	93¾	93¾
Uni Oil	17⅛	17⅛	17¼	17⅛

New York Produce.

Butter — Easier; receipts, 8,021; creamery, higher than extras, 38¼@39; creamery, extras (92 score), 37¼@38; creamery, firsts, (88 to 91 score), 34@37; state dairy finest, 36@37½; packing stock current make, No. 2, 21½@22.

Eggs — Unsettled; receipts, 36,541; fresh gathered, extra firsts, 25@25½; do. firsts, 23½@24½; state, nearby and nearby western hennery whites, firsts to extras, 29@33; do. hennery browns, extras, 27@28; state and nearby gathered browns and mixed colors, firsts to extras, 24@26½; refrigerator, seconds, unquoted.

Cheese — Firm; receipts, 1,440; state, whole milk flats, fresh specials, 20½@21; do, average run, 20; state, whole milk fresh twins, specials, 20½; do average run, 19½@20.

New York Meats.

Cattle — Steady; receipts, 3,650; steers, $8@9; bulls, $4.50@6; cows, $1.50@5.50.

Calves — Lower; receipts, 4,090; veals, $7.50@14.50; culls, $6@7; little calves, $3.50@4.50.

Sheep and lambs—Steady; receipts, 6,600; sheep, $4@8; culls, $3@3.50; lambs, $11@16; culls, $8@10.

Hogs — Receipts, 6,810; medium to light weights, $12; heavy hogs, $11.50@11.75; roughs, $9@9.50.

New York Poultry.

Live poultry — Firm; broilers by express, 45@80; chickens, 32@40; fowls, 40; roosters, 20; turkeys, 30@40.

Dressed poultry — Firm; western chickens, 26@42; fowls, 20@32; old roosters, 18@24; turkeys, 47@50.

Chicago Grain.

	Open	High	Low	Close
WHEAT—				
May	141⅛	143¾	139⅝	143⅝
July	119¼	122	118¼	121¼
CORN—				
May	63¾	64¾	62⅝	64¾
July	65⅞	67¼	64¾	67¼
OATS—				
May	40⅞	41¼	40⅝	41¼
July	42⅝	43¼	42⅝	43¼

ONEONTA MARKET

Grain and Feed at Retail.

Wheat bran	$2.06
Buckwheat, cwt	$2.00
Oats, per bu	$ .69
Ground oats	$1.85
Poultry grains	$2.36
Gluten feed	$2.96
Corn meal, cwt	$.164
Cracked corn, cwt	$1.64
Corn, per bu., old	$ .89
Table meal	$4.50
Corn and oats	$1.76

HOW MUCH GARDEN SEED?

Suggestive Table Which Will Aid in Planning the Home Garden.

People differ in tastes, as Jack Spratt found after he married Mrs. Spratt. The amount of each vegetable required by different families will differ and the quantity of seeds to be ordered will differ accordingly but a list based upon an average for a family of four may be helpful. This list is intended to supply not only summer needs but also a surplus for canning and storing. The number of feet of row which the suggested quantity of seeds will plant is also shown in the following: Beans bush, 1 to 2 quarts, 200 to 400 feet; beets, 4 ounces, 200 feet; cabbage, early, small packet, 30 feet, late, ½ ounce, 100 feet; carrots, 1 ounce, 100 feet; celery, 1 packet, 75 feet; corn, 1 to 2 pints, 400 to 800 feet; cucumbers, ½ ounce, 100 feet, lettuce, ½ ounce, 100 feet; muskmelon, ½ ounce, 100 feet; onion sets, 4 to 6 quarts, 400 to 600 feet; parsley, 1 packet, 15 feet; parsnip, ½ ounce, 100 feet; peas, 2 to 4 quarts, 400 feet; radishes, 1 ounce, 100 feet; salsify, 1 ounce, 100 feet; spinach, ½ pound, 300 feet; summer squash, ¼ ounce, 50 feet; tomato, ¼ ounce, (70 to 100 plants), 200 feet; turnips, 2 ounces, 400 feet.

Notice.

Dibble's rink will be open every afternoon and Monday, Wednesday and Saturday evenings until further notice. advt 6t

Famous Old Recipe for Cough Syrup

Easily and cheaply made at home, but is beats them all for quick results.

Thousands of housewives have found that they can save two-thirds of the money usually spent for cough preparations, by using this well-known old recipe for making cough syrup. It is simple and cheap but it has no equal for prompt results. It takes right hold of a cough and gives immediate relief, usually stopping an ordinary cough in 24 hours or less.

Get 2½ ounces of Pinex from any druggist, pour it into a pint bottle, and add plain granulated sugar syrup to make a full pint. If you prefer, use clarified molasses, honey, or corn syrup, instead of sugar syrup. Either way, it tastes good, keeps perfectly, and lasts a family a long time.

It's truly astonishing how quickly it acts, penetrating through every air passage of the throat and lungs—loosens and raises the phlegm, soothes and heals the membranes, and gradually but surely the annoying throat tickle and dreaded cough disappear entirely. Nothing better for bronchitis, spasmodic croup, hoarseness or bronchial asthma.

Pinex is a special and highly concentrated compound of genuine Norway pine extract known the world over for its healing effect on membranes.

Avoid disappointment by asking your druggist for "2½ ounces of Pinex" with full directions and don't accept anything else. Guaranteed to give absolute satisfaction or money promptly refunded. The Pinex Co., Ft. Wayne, Ind.

STOMACH UPSET?

Get at the Real Cause—Take Dr. Edwards' Olive Tablets

That's what thousands of stomach sufferers are doing now. Instead of taking tonics, or trying to patch up a poor digestion, they are attacking the *real* cause of the ailment—clogged liver and disordered bowels.

Dr. Edwards' Olive Tablets arouse the liver in a soothing, healing way. When the liver and bowels are performing their natural functions, away goes indigestion and stomach troubles.

Have you a bad taste, coated tongue, poor appetite, a lazy, don't-care feeling, no ambition or energy, trouble with undigested foods? Take Olive Tablets the substitute for calomel.

Dr Edwards' Olive Tablets are a purely vegetable compound mixed with olive oil. You will know them by their olive color. They do the work without griping, cramps or pain.

Take one or two at bedtime for quick relief. Eat what you like. 15c and 30c.

Purity ICE CREAM
Deliciously Different

They're Fruit Flavored

You are undoubtedly familiar with Eskimo Pies. You know what they are and how they are made. You have eaten them yourself and doubtless have taken some home to the family.

The Eskimo Pies you bought were made with a vanilla ice cream center and you will have to admit they were mighty good.

Perhaps you thought as you ate the confection that it would be more appealing if the ice cream center was in some other flavor.

Many expressed this thought to us and we started to experiment, with the result that you can now get Eskimo Pies in Lemon, Orange, Strawberry and Maple Walnut.

You'll like the delicate charm of these new fruit flavored "Pies." Take some home tonight.

A New Flavor Every Week

There Is a Purity Dealer Near Your Home

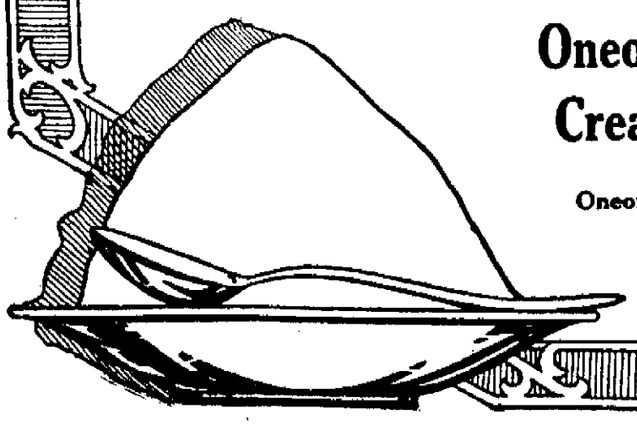

Oneonta Ice Cream Co.

Oneonta, N. Y.

O. S. HATHAWAY'S NEW
ONEONTA THEATRE
ONEONTA'S LEADING PLAYHOUSE

TODAY AT 2:30 ADULTS 22c | TO-DAY 2:30-7-9 P.M. | TONIGHT 7 AND 9 ADULTS 28c

Children at Matinee 10c To-Night 22c
Children Admitted Only When Accompanied by Parent or Guardian Except at Saturday Matinee

A DOLLAR MARK INSTEAD OF A HEART:

Amid Greenwich Village gaiety she struggled for fame. Then, wearied, she married, thinking wealth would solve all life's problems. That began the real struggle — for love and happiness! Come and see her win!

By Cosmo Hamilton
Cast Includes Herbert Rawlison

JESSE L. LASKY presents
ETHEL CLAYTON
in WILLIAM D. TAYLOR'S PRODUCTION
"WEALTH"
A Paramount Picture

ON THE SAME PROGRAM
Percy and Freddie The Hall Room Boys in FRIDAY THE 13th
ALSO PARAMOUNT MAGAZINE —Also— PATHE NEWS

TO - MORROW ONE DAY ONLY

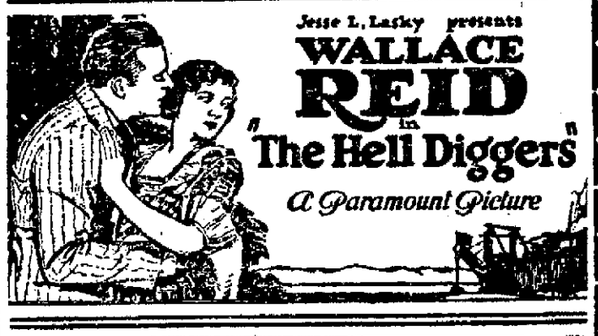

Jesse L. Lasky presents
WALLACE REID in **"The Hell Diggers"**
A Paramount Picture

THU. And FRI. MAR. 9th And 10th

Jesse L. Lasky presents
Gloria Swanson in ELINOR GLYN'S **"The GREAT MOMENT"**
A Paramount Picture

SATURDAY ONE DAY MARCH 11th

Famous Players-Lasky Corporation presents
Marion Davies in **"Enchantment"**
Supervised by Cosmopolitan Productions
A Paramount Picture

KEEN KUTLERY IN THE KITCHEN

makes for better work and better satisfaction all round. You will find just the kind you'll like to use here. Paring knives, steak knives, bread knives, in fact all kinds of knives that are used in the kitchen service. Keep their edge long. Have handles that fit the hand. And all at prices that can no more be duplicated than the cutlery can be excelled.

Acorn Hardware Store
LOUIS M. BAKER, Proprietor
48 Main Street Telephone 33

NewspaperARCHIVE®

"Nowadays"
It is "SALADA" for breakfast, for dinner, for supper and five o'clock Tea the Continent wide

100 Per-Cent Pure

"SALADA"

Tea, as staple as our daily bread

Otsego County News

NEWS FROM PORTLANDVILLE.

Events of Current Interest in Town on Goodyear Lake.

Portlandville, March 6. — Fred Neilson and wife of Chicago are visiting at the home of his brother, John Neilson. The brothers have not seen each other in 15 years and this is a very happy reunion.

Mrs. Brown Seriously Ill.

Mrs. Jennie Barlow Brown is seriously ill at her home with her son in apartments in the John J. Townsend house. She is attended by Dr. Stiles, and a nurse. All hope that she will soon recover her usual health.

Ladies' Aid Serves Supper.

The Ladies' Aid society will serve their monthly supper in the church parlors on Wednesday evening. A welcome to all.

Milford Center to Play Portlandville.

The Milford Center basketball team will play the Portlandville boys on Wednesday evening of this week. An invitation to the people is given to come in and witness the game. There will be no rough-house business—a good clean game that anyone interested can enjoy.

Brief Mention.

Clarence Perry has moved from the Doir McLaury farm to rooms in Gilbert Winsor's house. — Florence Teel of Milford spent the day Friday at W. L. Wellman's. — Mrs. A. K. Cronkhite of Milford was a caller at the same place Thursday. — D. W. McLaury, Mr. and Mrs. C. D. McLaury and Mrs. Alice Chase attended the funeral of Miss Bernice Sheldon of Oneonta on Saturday. — Mrs. F. DeLong visited her mother, Mrs. C. Martindale of Milford on Friday. Mrs. Martindale, who recently had the misfortune to fall and dislocate her hip, is now steadily improving.

MILFORD NEWS

Mrs. Ella Luther and Charles Short Claimed by Death.

Milford, March 6.—Mrs. Ella Luther, widow of Amos Luther of Milford, died at her home between this village and Hartwick Seminary Sunday at 12:30. Death was due to a complication of diseases. A prayer service will be held at her late home Tuesday afternoon at 1 o'clock and at the Presbyterian church in this village at 2 o'clock. Rev. R. B. Erkman officiating. Interment in Milford cemetery.

Charles Short

Charles Short of Milford died at the State hospital at Binghamton Sunday, where he had recently been taken for treatment. The body will be brought to the home of his brother, Fred Short, who resides about two miles north of this village.

Box Social a Success.

The box social held at the Milford High school Saturday night was well attended and was a success both socially and financially. The social was given under the auspices of the Athletic association and the receipts amounted to about $22.

WEST ONEONTA NEWS

Miss Wheeler Goes to Hospital—Pastor Called to Parksville

West Oneonta, March 6.—Miss Mary Wheeler went to the Fox Memorial hospital today for a few weeks' treatment. Miss Wheeler has been ill many months and her many friends hope that her condition will soon be improved.

Miss Marion King, who has been confined to her home for over a week by a severe attack of throat trouble, is much better.

Mr. and Mrs. Charles Alger and son-in-law, Thornton Marble, have been ill the past week.

Sunshine Boxes

The school pupils gave Sunshine Boxes to Feta Terpening and Maurice Hotaling, both of whom have been absent from school several weeks, because of illness.

Attends Funeral of Aunt

Frank Taber has been spending several days at Preston Hollow, where he was called by the death of his aunt, Mrs. Frank Dingman.

To Conduct Funeral at Parksville

Rev. and Mrs. F. H. King have been called to Parksville to attend the funeral Wednesday of Mrs. Mahala Grant. Mr. King was a former pastor of the First Baptist church at that place and Mrs. Grant was the wife of one of the deacons at the time of his pastorate.

Attend Conference at Hartwick

Mrs. Frank Tabor and Mrs. Claude Galer, two of the local leaders of the Girl's Junior Project Sewing club, attended a conference this afternoon at Hartwick.

See Forestry Pictures.

Cooperstown, March 6. — This evening at 8:30 o'clock at the Knox school gymnasium the recently organized Woman's club of this village held an open meeting to which the husbands and gentlemen friends of members were invited. An illustrated lecture was given by a representative of the State Conservation commission, showing what is being accomplished in protecting the existing forests and in reforesting lands which have been denuded. The lecture was keenly enjoyed and the pictures were equally interesting. It is believed that renewed interest was created in the importance of reforesting lands which are useful for little else. The men appreciated the opportunity of attending. All were appreciative of the interest displayed by Mrs. William T. Hyde in bringing the lecturer and the pictures to Cooperstown.

MIDDLEFIELD MENTION

Middlefield, March 6.—The Ladies' Aid society of the Baptist church will serve dinner at the church Wednesday, March 8. All welcome. —Myra Roberts is at Little Falls for a two weeks visit with Mr. and Mrs. E. D. Niles.—L. R. Stanton fell on the ice one day last week, cutting his head and receiving several bruises.—The annual meeting of the lot owners of the Middlefield Cemetery association will be held at the Home Bureau rooms Tuesday, March 14, at 2 p. m. —It is hoped that all who are interested in the cemetery will make an effort to be present.—Mrs. Frances Tyler returned home Thursday, much improved in health. Mrs. Carrie Brown of Roseboom will assist with the work for a time.—Otto Frank of Pleasant Brook has rented the house and shop of A. Fort. He will take possession soon and open a blacksmith shop.— Miss Anna North is quite ill at the present writing. Her many friends hope for a speedy recovery. —Mr. and Mrs. C. E. Hearn are guests of Mr. and Mrs. William Aldrich at Laurens.—Mr. and Mrs. R. G. McRorie and children attended the fiftieth wedding anniversary of his parents, Mr. and Mrs. C. E. McRorie, at Westford the 28th.

Otego Home Bureau Meeting.

Otego, March 6.—Otego Home Bureau club, because of sickness will hold the meeting of Wednesday afternoon, March 8, at the High school building. Miss MacNeal meets the leaders in the girls' Junior Project work there at that time. This will be a good opportunity to meet her and learn more about the work. Afterwards the club will hold a short session. The community ballot boxes will be opened and the vote counted at the Civics meeting in the High school, Thursday evening, March 9. Every body come.

WORCESTER VICTORIOUS.

Takes Fast Otego Quintet Into Camp to Tune of 54 to 20.

Worcester, March 6. — The Worcester basketball team took the fast Otego quintet into camp Friday night and administered the visitors a sound trouncing, 54-20. The Otego team was one point ahead at half time, but the local boys scored from all angles of the floor in the last period. This was the third game between these teams, each having won one.

The score:

WORCESTER.	F.B.	F.P.	T.P.
D. Hall, rf.	3	0	6
Skinner, lf.	9	1	19
M. J. Hall, rf.	7	0	14
Jones, c.	5	0	10
Moak, rg.	0	2	2
Wright, lg.	1	1	3
Totals	25	4	54
OTEGO.			
Bard, rf.	4	0	8
R. Sandike, lf.	0	0	0
Card, lf.	1	0	2
Squires, c.	3	0	6
Buchanan, rg.	1	2	4
L. Sandike, lg.	0	0	0
Totals	9	2	20

Summary: Score at half time, Otego 13, Worcester 12. Fouls called, Otego 11, Worcester 7. Referee, Wilcox. Scorer, F. H. Moak. Timekeeper, Nelson.

Install Radio Phone.

Skinner & VanDusen have installed a new 360 meter Westinghouse radio phone in their store.

Physicians Kept Busy.

Sickness is the order of the day around Worcester and vicinity. Our physicians are kept busy night and day.

For Cold on the Chest

Musterole is easy to apply and it does not blister like the old-fashioned mustard plaster.

Musterole is a clean, white ointment, made with oil of mustard. Simply massage it in gently with the finger tips. You will be delighted to see how quickly it brings relief.

Get Musterole at your drug store. 35 & 65c, jars & tubes; hospital size, $3.

BETTER THAN A MUSTARD PLASTER

MUSTEROLE
WILL NOT BLISTER

Delaware County News

TWO DELAWARE DEATHS

Mrs. Frank Crawford Dies in Hobart —Mrs. Grace Silliman of Bloomville Soon Follows Husband in Death.

Hobart, March 6. — Jennie Kaltenbeck, wife of Frank Crawford of this place, died this morning at 10 o'clock. She suffered an attack of rheumatism earlier in the winter and a week ago was taken suddenly worse and gradually failed until death claimed her. Mrs. Crawford, a native of Grand Gorge, is survived by her husband; two sisters, Mrs. A. T. Carroll of Hobart, and Mrs. Helen Willert of New York city; and one brother, Fred Kaltenbeck, of California; besides several nieces and nephews.

Twenty-five years ago she was married to Frank Crawford of Claryville, Sullivan county, since which time they have been residents of Hobart. Soon after coming to this place she united with the Presbyterian church. Funeral services will be held from her late home, Wednesday afternoon at 1 o'clock. Her pastor, the Rev. D. S. Haynes, will officiate and interment will be in the Locust Hill cemetery.

Dies at Washington.

Mrs. Grace Silliman, widow of the late Scott Silliman of Bloomville, who died Dec. 11, 1921, from the accident which he suffered a few days previous, died Sunday morning, March 5, at the home of her father, George White, in Washington, D. C.

She had been a sufferer from throat trouble and had made a strong effort to recover, but since the sudden death of her husband her condition seemed fatal and she was resigned to the call.

Grace T. White was born at Jefferson, Jan. 27, 1883, and was married to Scott Silliman in 1909.

Mrs. Silliman is survived by two daughters, Florence, aged eight and one-half years, and Nellie, aged three and one-half years; the father, George White, and a sister, Mrs. Reginald H. Higgins, both of Washington; also two brothers, Alfred White of Deming, New Mexico, and Edwin White of South Kortright.

Funeral services will be held at the Methodist Episcopal church in Bloomville Tuesday morning at 11 o'clock. Her pastor, Rev. Mr. Jones, assisted by Rev. H. A. Armitage of South Kortright, will conduct the services, and interment will be in the family plot at Bloomville.

Death of Cornelius Freleigh.

Barney Weeks of Stamford township has received intelligence of the death of his brother-in-law, Cornelius Freleigh, at his home in Cairo last Saturday. Mr. Weeks will attend the funeral services, held at Cairo Tuesday.

Guests of the Woodworths.

Mr. and Mrs. George Harrington and daughter, Florence, of New Britton, Conn., are guests at the home of Mrs. Harrington's sister, Dr. and Mrs. Woodworth.

Judge Makes Erroneous Prediction Regarding Lawyer

"About one clean shirt is all I thought he would ever wear. He had fallen away to a mere shadow; was as yellow as saffron and often doubled up with pain. Doctors continually gave him morphine and were about to operate for gall stones. Mayr's Wonderful Remedy quickly restored him to perfect health again." It is a simple, harmless preparation that removes the catarrhal mucus from the intestinal tract and allays the inflammation which causes practically all stomach, liver and intestinal ailments, including appendicitis. One dose will convince or money refunded.

MARRIED AT COBLESKILL

Former Jefferson Undertaker Takes Middleburgh Widow as Bride.

Jefferson, March 6.—Married, at the home of the bride at Cobleskill on Saturday, Charles B. Hubbell of Middleburgh and Mrs. Nannie B. Burnett, widow of Dr. Burnett of Summit. Mr. Hubbell has many friends in Jefferson who will join in congratulations

Mr. Hubbell was formerly of this town, having been the undertaker here for over fifty years.

Jefferson Localettes

Mrs. Scott Fuller has gone to Southern Pines, S. C., to spend some time visiting her people there.—Mrs. Carl Wilsey and two children are spending a week with her sister, Mrs. O. C. Fox. —Leslie Bruce and family have moved from Hobart into rooms in the Houck house. Mr. Bruce will be employed by Orrin Taber this summer.—The proceeds from the supper held in the town hall Friday night amounted to about $75. This was very good as so many of the town people were sick.—Among those who have been or are now on the sick list are: George Fitzpatrick, Alma and Roland Dross, Edith Gifford, D. Y. Reed, Mrs. W. B. Nichols, Orrin Taber and family, Hiram Totten, Edna Peterson, Edna Mae Peterson and Mrs. B. R. Fuller who is seriously ill.—Otto Warner and wife began their work at Jacob VanBuren's March 1.—Frank Dusha had the misfortune to lose a valuable horse recently.—Scott Shafer has rented the W. L. Burnett farm and will take possession at once. Orrin Taber shipped two carloads of hides last week.—Chauncey Carrington, who has been failing in health for some time, now has gangrene in his feet.—Miss Amanda Reed who has been attending the Oneonta Normal this winter has finished and will begin her school duties as teacher in the Hobart High school.

DELHI AND VICINITY.

Sunday Motoring to Meridale Is Popular—Henry Hume Makes Purchase.

Delhi, March 6. — The snow drifts between here and Meridale on the state road, which resulted from the snow storm of Sunday morning, were pretty thoroughly plowed out that afternoon by a host of cars, all crowded with people, who made the trip to the scene of Saturday night's fire at Meredith. Only the foundation walls and the chimneys of the big Meridale inn were left standing, and the chimney and walls also marked where the Casino had stood. The ruins of both buildings were still smouldering and the metal parts of furniture could be seen among the debris. A considerabl part of the furniture, however, was taken out without being damaged, and this was piled back of the ruins and was being removed to storage. Nothing was left to tell where the ice house had stood, except a heap of ice blackened over.

American Legion Growing.

Gleason post, American Legion, is steadily growing. At present the paid-up membership is 75. Over 20 signers to the auxiliary charter application have been secured by Mrs. G. A. Silliman. The legion is taking up the matter of the formation of a local troop of Boy Scouts.

Junior Project Office.

John A. Lennox, who is at the head of Junior Project work in the county, has opened an office in the Domestic Science building at the State school. He and his bride, who was Miss Florence Sprague of Morris, are rooming at Miss Laura Gay Smith's.

Henry Hume Buys Property.

Henry Hume, who recently bought a house on Elm street of E. C. Dean, has purchased a second property, the Mrs. Elizabeth Hewitt house, on Division street. He will occupy the latter place, and will rent the Elm street place to Glan Green, the present occupant. Other sales of Delhi real estate are: Mrs. M. L. Fuller's house on Division street to Miss Mary Anderson, and J. C. Stoddard's tenement house on Upper Main, now occupied by the Blake family, to John E. Liddle, who will occupy it after making repairs.

Encouraging News.

Miss Rene Laing of Meridale, who is ill with pneumonia at the home of Henry House, is holding her own. Her temperature is a trifle lower and hopes are entertained for her recovery.

MRS. ALFRED PHELPS DEAD.

Passes Away at Home in Franklin Early Monday Morning.

Franklin, March 6. — Mrs. Alfred Phelps, 77 years old, died early this morning at the home of Mrs. Carrie Gillette in this village. Notice of her life and the funeral arrangements will be given in Wednesday's Star.

Mrs. Alexander Edwards.

Mrs. Alexander Edwards, a former resident of Franklin, died early this morning at her home near Unadilla. The funeral will be held from her late home Wednesday at 1 o'clock with burial at Franklin. Further notice will appear in Wednesday's Star.

Busy People's Class.

The members of the Busy People's class of the Methodist Episcopal Sunday school will hold a bake sale in Methodist hall on Saturday, March 18, at 3 p. m.

Liberal Bequests by Guilford Woman

Norwich, March 6. — Under the will of Mrs. Elizabeth Morse Locke, late of Guilford, the Norwich Memorial hospital will receive a bequest of $2,500; the American Red Cross, $1,000, and the Chenango Valley home in this city, is named one of its residuary legatees. Other bequests are, $1,000 to the East Guilford Cemetery association, $2,000 to the First Presbyterian church at East Guilford; $1,000 to the First Baptist churches at Mt. Upton and East Guilford, $500 to the Morgan cemetery at Rockdale; $1,000 to the Auburn Theological seminary, and a trust fund of $2,000 to the Maplewood cemetery at Mt. Upton.

Dr. Augustin announces a temporary change of office hours from 3 to 4.30 p. m. advt 3t

WAS A BROKEN-DOWN WOMAN

Then I Began Taking Lydia E. Pinkham's Medicines

Donaldsonville, La.—"I write with pleasure to praise your medicine—Lydia E. Pinkham's Vegetable Compound—which has done so much to restore my health. I was a broken-down woman until my husband brought me a bottle of your Vegetable Compound and one of Lydia E. Pinkham's Blood Medicine. I had been having pains every month and at intervals between, was weak and seemed to be smothering at times, but in a week I felt like another woman. I also used Lydia E. Pinkham's Sanative Wash. It did me a lot of good too. I cannot praise your medicines too much and will be more than glad to recommend them to any woman who is suffering from female troubles. You may print my testimonial, as it is true."—Mrs. T. A. LANDRY, 612 Miss. St., Donaldsonville, La.

Note Mrs. Landry's words—"as it is true." Every letter recommending Lydia E. Pinkham's Vegetable Compound is genuine. It is a statement telling the merits of these medicines just as the women in your own neighborhood tell each other.

A STOMACH REMEDY FOR EVERY HOME MEDICINE CHEST

William H. Griffin, of Oswego, N. Y., is a thoughtful son. When he heard of this quick, sure relief for indigestion and dyspepsia he remembered his mother and sent her a package of Jaques' Little Wonder Capsules, which gave her such relief from indigestion that they now have a permanent place in the Griffin family medicine chest.

Mr. Griffin writes: "I purchased a box of your Jaques' Little Wonder Capsules, which I sent to my mother, who at times suffered greatly from indigestion. I am very happy to say that they do everything you claim they will do. From now on they will have a permanent place in our family medicine chest."

Every family medicine chest or cabinet should have its package of Jaques' Little Wonder Capsules.

On sale by City Drug Store, 215 Main street, Oneonta, N. Y., or 60 cents by mail postpaid for large package from Jaques Capsule Co., Plattsburg, N. Y.

HUDSON
Super-Six

HUDSON SUPER SIX

$1695

Think What This Means

Today's Super-Six is the best value Hudson ever offered. It is finer in all ways and costs less.

It is priced lower in proportion to its worth than any other motor car we know.

Reliability and performance—beauty and long endurance are its chief characteristics. This more than 110,000 owners know.

Can you overlook such striking advantages?

Phaeton	$1695
7-Pass. Phaeton	1745
Cabriolet	2295
Coupe	2570
Sedan	2650
Tour. Limousine	2920
Limousine	3495

Freight and Tax Extra

Wilber Motors Corporation
53-57 Market St. Oneonta, N. Y.

STRAND

MATINEE 2:30 28 Cents | YOUR THEATRE EXTRA SPECIAL LAST TIMES TODAY | EVENING 28c First show at 7 o'clock Come as late as 9:15 and see it all

CHILDREN UNDER 16 YEARS OF AGE MUST BE ACCOMPANIED By PARENT or GUARDIAN At All Shows Except Saturday Matinee

OTHERS FOR TODAY WILL INCLUDE
"STRAND NEWS" Weeks Ahead of Its Nearest Rival | "Topics of the Day" Choice Humor Selected From Press of the World

COMING TOMORROW
"Elaine Hammerstein"
—IN—
"Handcuffs or Kisses"

COMING THURSDAY AND FRIDAY

Claire Windsor, who has been called one of the screen's beautiful women, plays a coquettish wife in this powerful drama of society life. In the course of the action, Miss Windsor wears several gowns which will bring gasps of admiration from the audience. Don't miss this, ladies!

This production played all last week at the New York Capitol Theatre, and all critics were generous in the comments on same.

NOTE—"Kazan," the wonderpicture postponed until next Thursday and Friday, March 16 and 17.

COMING SATURDAY
Eugene O'Brien in "A Prophet's Paradise"

COMING MONDAY, TUESDAY AND WEDNESDAY
A Production No Human Being in Otsego County Can Afford to Miss

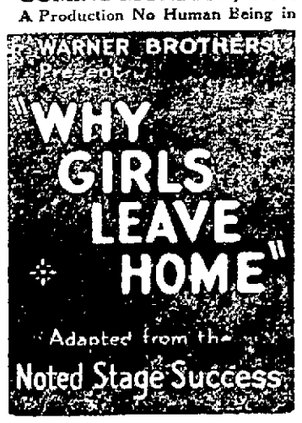

A PICTURE YOU WILL REMEMBER LONG AFTER OTHERS ARE FORGOTTEN.

GIRLS!

Have you ever contemplated a rash step when you think your parents have denied you an apparently simple wish or desire?

NewspaperARCHIVE®

The Oneonta Star

Entered as second class mail matter.

BUSINESS OFFICE 14 BROAD STREET
Oneonta, N. Y.

MEMBER OF THE ASSOCIATED PRESS.
The Associated Press is exclusively entitled to the use for republication of all news dispatches credited to it or not otherwise credited to this paper and also the local news published therein.

OTSEGO PUBLISHING COMPANY.
Proprietor.
HARRY W. LEE, President.
G. W. FAIRCHILD, Vice President.
F. M. H. JACKSON, Sec. and Treas.
HARRY W. LEE, Editor.

Subscription Rates: By Carriers—$6 per year; 50 cents per month; 10 cents per week; single copies 3 cents. By mail—$5 per year; 50 cents per month; 15 cents per week.

The FRENCH POSITION.

If there are any who wonder at the position of France relative to land armaments, they may at least receive some degree of enlightenment from a statement lately made by leading statesmen and students of social economy in that country. When reductions now under way are completed, they say, France will have a total of 478,000 men in her armies, along with about 200,000 more colonials and North Africans. She has paid out large sums in repairing the regions maliciously devastated by Germany, and to this time has received back from that country only one-tenth of the twelve billion francs which she has paid out. In the meantime—that is since the declaration of the armistice—the allies have gradually withdrawn their forces from the Rhine region, so that mere handfuls of Americans and Britons now remain for a show of force to compel the government at Berlin to keep its word. Practically, therefore, the whole task and the whole expense of this force on guard devolves upon France.

The National Guard divisions of the United States army now enroll 113,630 men, out of a possible strength of 212,076 under the laws. Add to these the 150,000 men of the regular army for whom appropriations are made this year, in a country where there is no danger of foreign invasion, the French say, and its own army, which must guard the entire German frontier, does not seem unreasonable.

There is no doubt that France would be glad to reduce her army very much more, since this would release from non-productive industry men in some measure to take the place of the million who died in the war, but with a restless Germany upon her frontiers, she does not know how to do it.

THE HORSE HOLDS HIS OWN.

In spite of the increased use of motor vehicles, figures lately compiled by the United States census bureau show that the horse, to which it is the custom slightingly to refer, is holding his own in the United States. The horse census shows that there are 21,847,068 equines in the country, Iowa leading with no less than 1,386,522, with Illinois a close second. According to these figures, there is a horse for every house in the country, while only one family in four has an automobile.

As between car and horse, however, there is one striking difference in that every car is registered somewhere and has a class name and is in its class at least counted as pure-bred, there are only six pure-bred registered horses in every thousand in the country. This striking fact has lately inspired the American Remount association to take up the matter and along with the government undertake to improve the breed of horses in the country. There is and undoubtedly long will be a demand for every horse which can be produced, and the better the horses are the better prices they will bring. There is practically no difference in the cost of rearing the colt, no matter what his pedigree, but there is a vast difference in price when it comes to selling.

ONE FAVORABLE THING.

Contrary to the opinion of many, there seem to be no indications that food production in the state of New York will be decreased this year. The Bureau of Markets and Crop Estimates says that farmers, while decreasing the area devoted to hay by one per cent, will increase that of other crops fully three per cent. Much of course depends on weather conditions, and no accurate estimate can be made so early in the season; but the figures are of interest as showing that prevailing prices will not cause material reduction in acreage.

While it is true that the price of milk has been materially reduced, as is the usual case at this season of the year, that of grains, vegetables and other farm commodities has lately advanced, and this fact is unquestionably a source of encouragement to the farmer. If prices continue to go up, or even to maintain their present level, there will be encouragement to the farmer to plant as large an area as he earlier had planned.

$1,000 FOR PLAY

State Federation of Women's Clubs Makes Liberal Offer to Dramatists

The New York State Federation of Women's clubs, with a desire to stimulate the writing of fine, worth-while plays, is offering through its department of Drama a prize of $1,000 made up by voluntary contributions from the clubs of the state. The plays submitted must be original work of the contestants, must be in three acts and the manuscript must be typewritten, and because of possible accident the authors should not send the only copy. The author's full name and address must accompany the play, which should be sent to Mrs. Charles A. Bayer, State Chairman of Drama, 357 South Fourth avenue, Mt. Vernon, N. Y., but the name must not appear on any part of it. Any man or woman, amateur or professional, in the state of New York, is entitled to compete.

While the author will have the right to regular copyright and royalty privileges, the federation or any club which contributes to the prize fund, will have the right to produce the winning play or any play which is submitted. A registration fee of $1 must accompany the manuscript. The contest will close October 1. Further information can no doubt be secured from presidents of local clubs, or by addressing Mrs. Bayer at Mt. Vernon.

PRESS AND PUBLIC OPINION

The Treaties.

The vote on the Yap treaty disclosed a safe margin in the senate for ratification of the Washington conferences's work. The situation in the senate is less complicated than it was in 1919, when the Versailles treaty was submitted. Then a majority favored material reservations. This majority was in firm parliamentary control. A minority favored unconditional ratification, but it was more interested in defeating reservation than it was in getting the treaty through. Under the President's instigation his followers turned with him against his own offspring and helped the irreconcilables to slaughter it. —[New York Tribune.

Woman in the House of Lords.

By the admission of Viscountess Rhonda to the House of Lords, that last stronghold of British Toryism surrenders to the logic of events. To her will belong the distinction of being the first woman to take her seat there, as it has been Lady Astor's to enter the House of Commons. It was not merely as a peeress in her own right, but as a woman who had been in the van of her sex in England in waging war against political disibilities that Lady Rhonda maintained her fight for over three years.—[New York World.

Not a True Test.

There is nothing surprising in the fact that learned men, scientists or college professors, fail to pass the tests offered by the "questionaires" now in vogue. They are, in fact, not true tests at all. That they should be seriously put forth only illustrates the difficulty many people have in distinguishing between knowledge and wisdom. Perhaps this is because our whole scheme of education has fostered knowledge at the expense of wisdom. —[Philadelphia Inquirer.

Seeking the Sea.

That dream of ocean liners and tramp freighters from the Seven Seas tying up in the shadow of Chicago and Duluth grain elevators has taken a powerful hold on the Middle Western imagination. The Great Lakes-St. Lawrence route is a pet project of the American Farm Bureau Federation's Chicago headquarters, and grain farmers of Minnesota, the Dakotas, Indiana, Iowa and Illinois see the ocean being brought 1,200 miles inland and their grain being laid down in Liverpool ten cents per bushel cheaper than the present freight rates.—[Philadelphia Ledger.

An Unpaid Debt.

Friends of Rear Admiral Sims, desirous of seeing his services to the nation properly recognized, appear to have been sounding out the sentiment of the country with a view to starting a campaign to have him raised to the rank of admiral * * * Admiral Sims served the nation with ability an unusual distinction. His career has been marked by a fearlessness which, while it has on occasions made him enemies, has at the same time won him many friends because he dared to speak out where others maintained a fearful silence. His indiscretions have frequently been of service to the country. But it is for what he has done even more than for what he dared to say, that he is entitled to recognition. —[New York Tribune.

A New York Building Boom.

A spring building boom in the metropolitan district of unusual proportions is foreshadowed by the plans for new construction filed during the first two months of 1922. These call for an expenditure of $85,000,000 on new structures and alterations, as compared with $33,700,000 for the corresponding period last year; and of this amount $62,000,000 will go into new homes. On the basis of an average family housing cost of $5,000, accommodation will thus be provided for approximately 12,400 families, or 62,000 persons. —[New York World.

SENATOR FRANCE.

It is worthy of note that only three Republican senators voted against the Yap treaty. Mr. Borah acted upon motives which he has often and carefully explained. Hiram Johnson undoubtedly shrank from the thought of doing anything that Japan was willing to do. As for the reasons of Senator France of Maryland, nobody knows or cares what they were. —[New York Herald.

WOMAN FOR VILLAGE PRES.

Mrs. H. Hiscox, Well Known in Oneonta, Named by Stamford Democrats.

At the caucuses held last week the following tickets were nominated for Stamford village offices: Democrat—President, Mrs. J. H. Hiscox; trustee, S. D. Mase; treasurer, Harold Gray; collector, John C. Grant; street commissioner, Thomas Barnes.

Republican—President, O. H. Edwards; trustee, J. H. Elliott; treasurer, George W. Griffin; collector, S. S. Cornell; street commissioner, William Canfield.

Mrs. Hiscox, who is the proprietor of the summer hotel, Westholm, is the first woman nominated for a village office and her candidacy gives an added interest to the village election. Mr. Edwards was a candidate for president last year and was defeated by L. S. Coe.

An Artistic Monument.

Dauley & Wright have recently closed a contract with Mrs. Margaret Durr of Utica for the erection of a fine monument in Forest Hill cemetery in that city after a special design prepared for her by the firm. It is to be of Barre granite and consists of a die and base, the latter to be 9 feet 4 inches long and 3 feet 2 inches wide, and die 6 feet long and of corresponding width. It is finished in fine ax work. It is very neat and artistic. At either end of the raised name on the face of the die are groups of poppies, emblematic of peaceful slumber.

Oil in some form is necessary to maintain life. Juniata nut margarine gives it to you in its most appetizing, most easily assimilated and most nutritious form. Advt. 6t.

1000 dill pickles just arrived at Palmer's grocery. advt 2t

BEECHAM'S
Sweeten the Stomach
PILLS

NOT AS FRIENDLESS AS HE THOUGHT HE WAS

BOARD OF PUBLIC WORKS.

Bids for Sidewalk Construction Asked For the Next Meeting.

At the regular meeting of the Board of Public Works, held last evening, a petition liberally signed was presented for the construction of a sidewalk on the westerly side of Gilbert street from River to West Broadway.

Petitions also were presented for the oiling of Oak street and Lawn avenue the present year. All petitions were laid over for future action.

City Engineer Gurney presented to the board the sidewalk specifications prepared for the current year and after they had been approved by the board the clerk was instructed to advertise for bids for the construction of such walks as are required for the current year in accordance with the specifications. Bids are to be requested to be in the hands of the board at the next regular meeting.

O. M. Teed of Central avenue appeared before the board and requested that sidewalks on that street be raised and the street filled and graded. No action was taken.

It was stated by the city engineer that he would have the specifications for the bridge over the mill race near the gas works in readiness for the next meeting. No other matters of special interest were discussed.

BUYS MILLER PROPERTY

The Miller Hide Company Purchases Building it Occupies

The Miller Hide company, the firm name under which S. F. Frensdorf has been conducting business on Market street, dealing in hides and similar goods, has purchased of Mrs. R. W. Miller the property at 34 Market street.

The property embraces a commodious office building at the front with a large and modern hide house at the rear of the lot and facing on a D. & H. switch which is valuable for the business. Mr. Frensdorf is to be congratulated upon securing the property as a permanent home for the business.

Special Election Called.

Albany, March 6. — Governor Miller has called a special election in the 37th congressional district, composed of the counties of Chemung, Tioga, Tompkins, Schuyler and Steuben, for April 11 to elect a congressman to succeed A. B. Houghton, resigned to accept a position in the consular service.

Service, quality, satisfaction, is what you will get if you place your next order for coal with Elmer D. Boorn, 6 Market street. Phone 340. advt tf

A SUGGESTION FOR

LENT

Mueller's Egg Noodles of Delicious Flavor

When people taste Mueller's Egg Noodles for the first time they look surprised; they can't understand the delicious flavor.

It's simple enough. You know the rich, delightful flavor you get when you add plenty of *real fresh eggs* to high grade spring wheat flour.

That's the only secret; except, of course, the "know-how" which comes from over 50 years' experience.

Get Mueller's Egg Noodles from your grocer and you'll enjoy every mouthful of them; you'll be glad to join the hundreds of thousands who eat them regularly in various tasty dishes.

Read the Mueller Label for Recipes.
Let Mueller Foods be your meatless meals

MUELLER'S
MUELLER'S EGG NOODLES

CHINAMEN MAKE SHORT STAY

Return to New York City After Two Days on Reservoir Project.

Last Thursday sixty Chinamen arrived at Shandaken over the Ulster & Delaware railroad, to work on the New York waterworks project. Saturday night about 20 of these Chinamen arrived at Kingston police station and after a long talk in pigeon English informed the Kingston cops that they were busted and wanted a place to spend the night. Sleeping accommodations were furnished and the police, learning they were hungry, purchased them a quantity of rice and allowed them to cook it on the station house stove. The following day one of the Chinamen raised funds enough to go to New York city where he obtained money for the transportation of the rest of the party to New York. The next day another batch of Chinamen arrived at Kingston by auto on their way back to the city. Probably "John" did not like tunnel work in the Catskill mountains.

Wanted.

A competent bookkeeper for important position with attractive conditions. Give experience and answer in hand writing. Box 24, Star office. advt 2t

New Yeast Vitamon Tablets Round Out Face and Figure

With Firm, Healthy Flesh, Increase Energy and Beautify the Complexion—Easy and Economical to Take—Results Quick

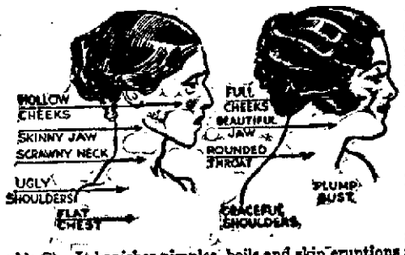

Thin or run-down folks who want to quickly put some good, firm, solid flesh on their bones, fill out the hollows and sunken cheeks with strong, healthy tissues, and build up increased energy and vitality should try taking a little Mastin's VITA-MON with their meals. Mastin's VITAMON is a tiny tablet containing highly concentrated yeast-vitamines as well as the two other still more important vitamines (Fat Soluble A and Water Soluble C). It banishes pimples, boils and skin eruptions as if by magic, strengthens the nerves, builds up the body with firm flesh and tissue and often completely rejuvenates the whole system. Quick, gratifying results. No gas caused.

If you are thin, pale, haggard, drawn looking or lack energy and endurance take Mastin's VITAMON—two tablets with every meal. Then weigh and measure yourself each week and continue taking Mastin's VITAMON regularly until you are satisfied with your gain in weight and energy.

IMPORTANT! While the remarkable health-building value of Mastin's VI-TA-MON has been clearly and positively demonstrated in cases of lack of energy, nervous troubles, anemia, indigestion, constipation, skin eruptions, poor complexion and a generally weakened physical and mental condition, it should not be used by anyone who OBJECTS to having their weight increased to normal. Do not accept imitations or substitutes. You can get Mastin's VITAMON tablets at all good druggists.

MASTIN'S VITA-MON TABLETS
THE ORIGINAL AND GENUINE. YEAST VITAMINE TABLET

Are Positively Guaranteed to Put On Firm Flesh, Clear the Skin and Increase Energy When Taken With Every Meal or Money Back

If it isn't MASTIN'S it isn't VITAMON

Slade's; Marsh, the Druggist; Brinkman & Shippey; J. M. Dickson; H. B. Gildersleeve

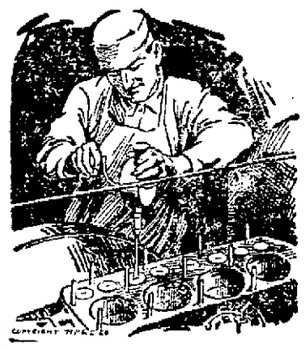

VALVE GRINDING ON AN AUTO

should be done by an expert as engines by different manufacturers differ. If your engine is knocking, it is losing power and should be attended to and we thoroughly understand our business here. We also remove carbon quickly and effectively.

W. O. BRANNAMAN — GARAGE

Studebaker

Built to Last!

LIGHT-SIX SEDAN $1750
f. o. b. Factory

Your satisfaction with a Sedan depends largely upon construction you'll never see. Since you can't see it, you want to be all the more certain what's there.

And the chances are you'll buy from the manufacturer in whom you have the greatest confidence.

Studebaker's reputation for fine coach work was established in your grandfather's time.

This LIGHT-SIX Sedan body is built complete in Studebaker plants and is as good as the chassis. It will last, without rattles or squeaks, as long as the chassis—and that's longer than the average life of many other cars. There's nothing flimsy about this body. It has a sturdy frame-work of selected ash, the best lumber for the purpose that can be bought.

Eight stout ash pillars, running from floor to roof, insure permanent strength and rigidity which means freedom from body rattles. The joints of the steel panels of the outer surface are perfectly welded. Doors are hung with great precision—open freely and close with a sound of finality. Windows open without binding, yet are so firmly set that they are rattle-proof.

And unless you choose a Sedan with the quietness and flexibility of the LIGHT-SIX motor you will be disappointed.

MODELS AND PRICES
f. o. b. Factories

LIGHT-SIX 5-Pass., 112" W.B., 40 H.P.		SPECIAL-SIX 5-Pass., 119" W.B., 50 H.P.		BIG-SIX 7-Pass., 126" W.B., 60 H.P.	
Chassis	$ 875	Chassis	$1200	Chassis	$1500
Touring Car	1045	Touring	1475	Touring	1785
Roadster (3-Pass.)	1045	Roadster (2-Pass.)	1425	Coupe (4-Pass.)	2500
Coupe-Roadster (2-Pass.)	1375	Roadster (4-Pass.)	1475	Sedan	2700
Sedan	1750	Coupe (4-Pass.)	2150		
		Sedan	2350		

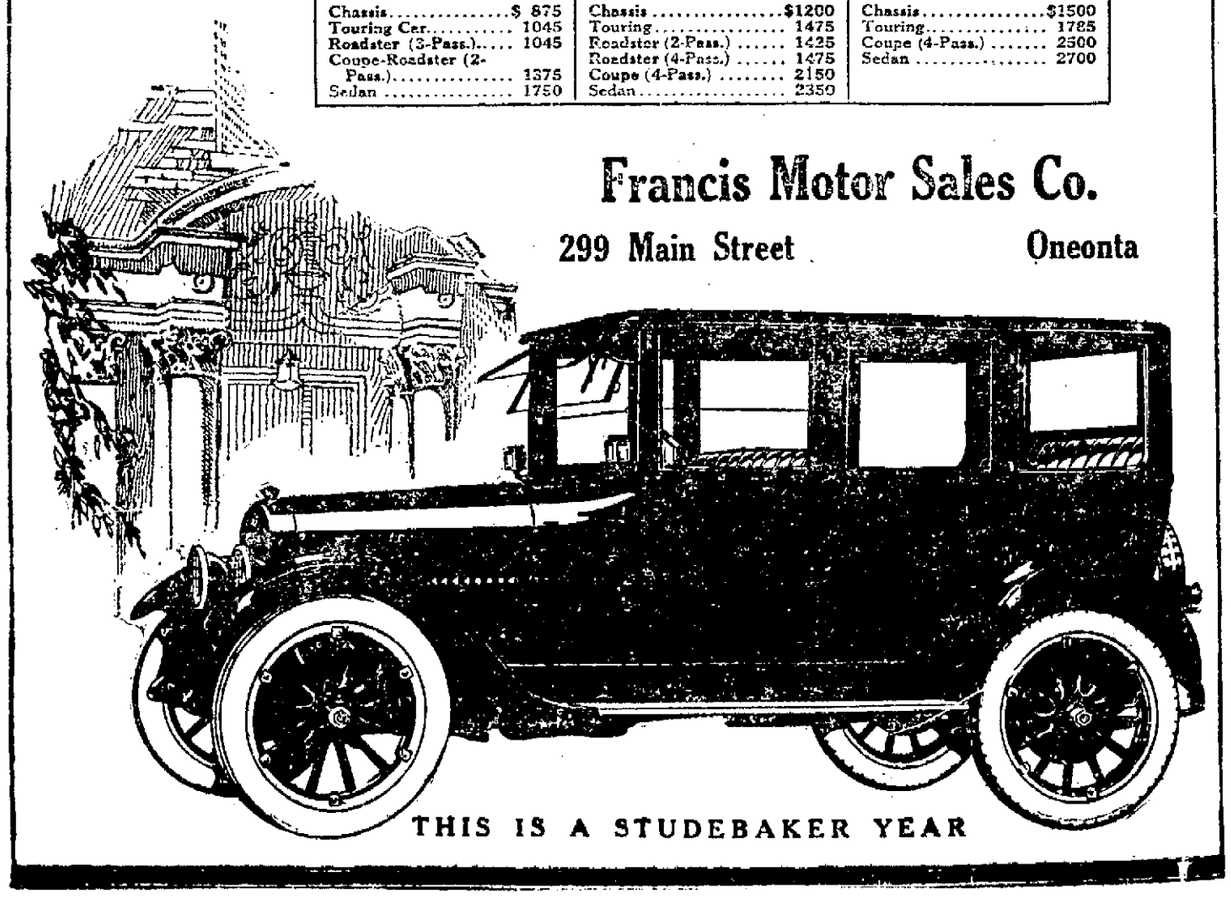

Francis Motor Sales Co.
299 Main Street Oneonta

THIS IS A STUDEBAKER YEAR

NewspaperARCHIVE®

We are electrical contractors who will wire your house and install the fixtures that you desire. Our suggestions will be of real value to you and our bill will be one that you know is just. Our Mr. Electroserve is an electrical authority and invites you to push the button and watch him do the rest.

SERVICE

LANE ELECTRIC SHOP
248 MAIN ST.
ONEONTA
PHONE 211-J

Low cost per year is the thing that counts

On this basis you'll find that the most economical Shingles are

FIREPROOF
AMBLER ASBESTOS SHINGLES

They'll not need repairs—no paint—can't burn—they'll last a lifetime.

LYLE ELLIS
8 COZY AVENUE

We Handle All Kinds of Automobile Insurance

Will be pleased to quote you rates on new or old cars.

We represent only Reliable Companies.

See us before insuring.

Ceperley & Morgan
Phone 655 198 Main Street

Trouble Proof Tires
At Standard Prices

Big as Cords. Better than Cords. Guaranteed for 10,000 miles against stone-bruise, rim-cut, and blow out. Call and have demonstration at

Smith Vulcanizing Shop
WALL STREET

Shampooing Marcelling
EXPERT HAIRDRESSER
AT
ONEONTA BARBER SHOP
Manicuring Facials
Bobbed Hair a Specialty
Hair Dyeing Scalp Treatments

NASH SALES and SERVICE

104 Main St., Oneonta. Phone 25-J

Just unloaded a car of the new model 6s. Come and see them and talk over our time payment plan.

City Garage

Special Rates on
WALL PAPERS
BABBITT'S Hutson's Drug Store

TEMPERATURE YESTERDAY

8 a. m. 29
2 p. m. 56
8 p. m. 43
Maximum 63 Minimum 16

LOCAL MENTION

—During the month of February 20 births and 13 deaths were recorded at the city clerk's office.

—Baby clinic will be held at the Community house today from 2 to 5 p. m. Dr. Champlin will be in charge.

—Referee W. A. Abbott of the state department of labor will be at the Municipal building on March 9, to hear cases involving industrial compensation.

—A license has been issued at the city clerk's office for the marriage of Clifford S. Decker and Miss Reva May Fuller, both of 199 Chestnut street. No date was indicated for the wedding.

—The attention of members is called to the meting of the Fortnightly club this evening at the home of N. B. Chase, 35 Cedar street. Dr. Champlin will read a paper on "Health Service."

—E. Geer, the West End painter, purchased of the Ceperly-Morgan Real Estate company, a building lot, corner of Shepherd avenue and Orchard street. Mr. Geer contemplates building in the near future.

—Miss Nellie Hague has purchased of H. W. Lee the desirable two-family house at 38 and 40 Cliff street and plans at a later date to occupy the southerly half of the house as a home for herself and her mother.

COMMENCE OPERATIONS

Wilber House Being Demolished Preparatory to Erection of Theatre on Site by Smalley-Maxey Co.

Work was commenced yesterday demolishing the Wilber house at the corner of Main street and Ford avenue, preparatory to beginning operations on the $200,000 theatre which the Smalley-Maxey Theatre company plans to erect on the site. Mr. Maxey stated yesterday that the porch would be torn off and that the remainder of the building would probably then be offered to the highest bidder. The house is well constructed and contains much valuable building material, especially mahogany and cherry interior trim. If no one bids in the house, the company will have it torn down.

Mr. Maxey stated that there had been some delay in the plans of the company, but that things would proceed rapidly from now on. It is hoped to have the building ready for use by fair time.

STATE INCOME TAX RETURNS.

Expert Advice and Assistance Can Be Had at Chamber of Commerce.

Expert advice and assistance in making out returns under the state personal income tax law will be made available to all residents of Otsego county during the collection period which is now on. A representative of the bureau is now in Oneonta and will remain, with headquarters in the Chamber of Commerce, until March 18, and he will be in Richfield Springs March 27 and 28 and at Cooperstown March 29 and 30.

Taxpayers who have received their state income tax blanks through the mail and desire assistance are requested to bring the blanks with them when they go to consult one of the field representatives. Persons who become subject to the personal income tax law this year for the first time, and for that reason or any other have not received blanks through the mail, may get them from the representative at the time of the interview.

Meetings Today.

The Ladies' Aid society of the First Baptist church will hold a business meeting and social afternoon tea in the dining room of the church this afternoon at 2:30. All ladies of the church are invited.

Regular meeting Centennial lodge, No. 447, in I. O. O. F. hall, tonight at 7:30 o'clock.

Regular business meeting of the Business Woman's club this evening at 7:30. A large attendance is desired.

Stated meeting of Martha chapter, No. 116, O. E. S., tonight at 7:30. Work, Star degree.

Regular meeting of Plumbers' association tonight at Moose club rooms, at 8 o'clock, sharp.

The group leaders and deaconesses of the First Baptist church will meet in the prayer room this afternoon at 2:30.

Special meeting Boy Scouts, troop two, at Community house this evening at 7:30. Election of patrol leaders and registry of all Scouts.

Dr. Shoemaker, optometrist, of Cobleskill, will be in his office here tomorrow (Wednesday) to examine eyes and furnish glasses. Entrance 159 Main street, Bresee block, or through Department store, upstairs one flight, room 6. Hours 11 to 3:30. advt 1t

For Sale.

145 acre first class dairy farm; first class modern buildings, running water at buildings, large silo, 25 head of stock, young team, complete set farm tools and machinery, located one mile from this city, hard road. For particulars see Campbell Bros. Advt. 1t.

Wanted to buy—Direct from owner, four or five room house or bungalow, with garage, or lot for garage. Improvements. M. Roland, 207 Main street, city. advt yt

The cost of living has long been low, while its standard has remained high in the homes where Hygrade Brand Butterine is used in both kitchen and dining room. Advt. 6t.

See the New Peroid Model Brunswick talking machine on sale at Arthur M. Butts stores. Home of the Victor and Brunswick. Advt. 3t

Kiki hats in felt, in all new colors, including jade, grey, sand, golf red, and pumpkin. $3.00 each. The La Reau shop, 184 Main street. Advt 1t.

All Rebekahs who wish to visit Bethel lodge at Milford Monday, March 13, notify the noble grand or secretary before Thursday. Advt 2t.

Our sales are increasing every day on Chase & Sanborn's seal brand coffee and tea. For sale only at Palmer's grocery. Advt. 2t.

TEAM NEARLY COMPLETE

Signing Up of Four More Players Brings Total Secured for Baseball Team Up to Ten— Hermann and Farrell to Return—Thomas, Southpaw Pitcher, and Alexander, First Baseman, are New Recruits.

Four more men have forwarded contracts for this year's baseball season to President F. H. Marx of the Community Athletic association, bringing the total signed up to date to ten. The men whose contracts have just been received are Hermann and Farrell of last year's team and Alexander and Thomas who will be seen in action by local fans for the first time this year.

Steven Alexander, whose home is in Newark, N. J., is a first baseman of exceptional ability, acording to Manager Bridwell, upon whose recommendation he was secured. He is five feet 11 inches in height, weighs 175 pounds and throws and hits left handed. Alexander has played with the best semi-pro teams in New York and Pennsylvania. He was with the famous Elmira Arctics in 1920 and with a fast team in Pennsylvania last season. According to Manager Bridwell, Alexander is of big league calibre and should prove to be a great asset to the Oneonta team.

A. R. Thomas is a left handed pitcher whose stellar work on various teams in the south attracted the attention of Manager Bridwell. At present he is twirling for a semi-pro team in Miami, Fla., his battery mate being Miller of the Brooklyn Nationals. Thomas has played in the Michigan Ontario league and was with the South Atlantic league last season until an injury to his eye, now entirely cured, put him out of the game. He is a graduate of the University of Kentucky, where he played varsity basketball and football in addition to baseball. Thomas weighs 175 pounds and is five feet 10 inches in height.

Albert (Ab) Hermann was one of the most proficient and popular players on last year's team. He was a clever fielder and one of the best hitters seen on the local diamond in many a year, his clever stick work winning many a game for Oneonta. Hermann is now in his third year at Colgate university, where he is one of the most versatile athletes, performing equally well at baseball, basketball and football and track.

Edward Farrell, whose home is in Johnson City, played second for Oneonta last year but this season is expected to cavort in the short field. He is an excellent fielder and a hitter of no little ability. Farrell is a sophomore at the University of Pennsylvania and is expected to be one of the mainstays of the varsity team this spring. He also plays football.

The team, as now constituted, lines up as follows: Pitchers, Scanlon, Schwartz and Thomas; catcher, Sinstack; first base, Alexander; second base, Bridwell; short stop, Farrell; third base, Hermann; right field, Steffin; center field, Hatch. There still remain to be secured a left fielder, another catcher, and one or more additional pitchers.

STATE BOARD WOMEN'S CLUBS

Spring Meeting in Oneonta March 29-30—Trip to Cooperstown. Luncheons, Receptions and Banquets Feature of Assembly.

The state board of Federated Women's clubs will hold its spring meeting in this city March 29 and 30 at the joint invitation of Mrs. A. L. Kellogg, recording secretary of the State federation, and of the Oneonta Woman's club. The visitors will arrive Wednesday morning and be entertained at the homes of the members. After the luncheon with Mrs. Marcus C. Hemstreet, president of the Woman's club of this city, the party will visit Cooperstown. Wednesday evening at 8 o'clock a one-act play will be given at the club house, followed by a reception to the state officers and all club members.

Thursday morning at 10 o'clock the executive board of the State federation will meet with its recording secretary, Mrs. Kellogg, and following the business session will be entertained at her home at a luncheon, to which all visiting clubwomen and the local board are invited. Thursday afternoon there will be a conference of the executive board and all state chairmen at the Woman's club house. Representatives from the county clubs and all club women are invited.

Thursday at 7 o'clock at the Hotel Oneonta a banquet will be tendered to the State federation women by the Oneonta Woman's club. Every club member is cordially invited to attend this banquet. Notice of arrangements for reservations will be given at a later date.

Pay Day, Pay Day.

That tonight's drill at the State armory will have a 100 per cent attendance of members of Company G is indicated by the announcement that during the evening the bugler will sound "pay call," stopping, for a time at least, that query of every soldier, "When do I get my pay?" Pay checks for a total of $1,561 arrived yesterday and will be distributed tonight. They cover the period from July 1 to January 1, with the exception of the camp period, for which the men have already received their pay. The company now numbers 76 men and two officers, but the checks cover the drill service of 55 men only, the remainder having enlisted since the pay period ended.

Maccabee Open Meeting March 9.

On March 9 there will be held another open meeting for the Maccabees.

They will have for their guests, State Field Manager D. J. Conkley of Rochester, Great Trustee F. M. Hodge of Gloversville and District Deputy R. Tucker of Oneonta; also visitors from Milford, Laurens, Stamford and Davenport tents.

We are going to make this one of the best meetings of the year and you will miss a great treat if you are absent. Come out and bring your friends.

Either of Two Farms for Sale or Exchange for City Property.

One of 330 acres, thirty minutes drive from Oneonta. The other at Westford, consisting of 100 acres. For full information call or address A. M. Butts, Oneonta. Advt. 3t.

See the Samson Farm Trucks.

$445.00 for chassis f. o. b. factory. 32x4 tires, demountable rims. One ton capacity. Subject to war tax and freight. Arthur M. Butts, distributor. Advt. 3t

The wall paper you want at prices you can pay, at Goldthwaite's, Main and Broad streets. Advt. 3t.

LIEUT. COL. A. W. CUTLER

Prominent Oneonta Surgeon Assigned With Above Rank to 323d Medical Reserve Regiment.

A press dispatch from Syracuse yesterday announces special orders commissioning Dr. Arthur W. Cutler of Oneonta as lieutenant colonel, medical corps, with assignment to the 323d medical regiment. The order was issued at the 98th division headquarters yesterday by Col. Willis Uline, chief of staff. It is understood that the commission to Dr. Cutler carries with it command of the regiment. Later announcement will be made of the members of the staff.

This well-deserved recognition of the qualifications and military service of Dr. Cutler will be received with peculiar satisfaction by his townsmen in Oneonta. Prior to the outbreak of the war he had for several years been a member of the medical reserve, and immediately upon the entrance of the United States into the conflict he was sent with commission of first lieutenant to the training camp at Plattsburg. Later he was at Madison barracks and at Fort Ontario, whence he was transferred to Camp Merritt at Tenafly, N. J. His qualifications alike as a surgeon and in an executive capacity were quickly recognized, and when there was need of a man of unusual fitness for a difficult task he was transferred as commandent to the great base hospital at Camp Mills, L. I., which was one of the largest in the country. Promotion followed his successive transfers, and on his retirement from service following the close of the war he had attained the rank of lieutenant colonel.

Following his retirement from active service he returned to Oneonta and resumed the practice of his profession, which at the call of the country he had given up. He remained, however, as a member of the reserve corps and in the reorganization he was given the position yesterday announced, solely on his record with the military bureau at Washington. While it is the hope of all that the late war may be the last war, there is satisfaction in knowing that should emergency like that of 1917 arise, services and ability such as his will be at the call of the nation.

What does it matter if your diet deprives you of a few tempting viands? Provided what you can eat is made tasty through the use of Baker's pure flavoring extracts. Advt. 6t.

You can trade real estate or your equity in a home for automobiles at Arthur M. Butt's stores, distributor for Oldsmobile, Chandler, Chevrolet and other cars. Advt. 3t.

For Sale — Four second hand farm wagons, one one-horse lumber wagon, one pair heavy horses. Wellman & Green, 2 Wells avenue. advt 2t

ONEONTA WITHOUT RELIEF

No Reduction in Telephone Rates Made in Oneonta or Any of the Villages in the Otsego County Telephone Company's Territory.

An official announcement was made by the Public Service commission relative to new rates for telephone service of the New York Telephone company within the state of New York and released to the press yesterday afternoon and careful scrutiny of the report fails to disclose a single community in the territory of the Otsego & Delaware Telephone company, comprising the two countries of the same name in which the rates have been lowered.

By the terms of the order places in large number throughout the state are classified in eleven groups and new rates in each of these groups are fixed and are to become effective on April 1.

Cobleskill, perhaps the nearest place of any size affected by the ruling, is placed in group 3 wherein the rates are fixed at $3.75 per month of one-party lines for business places and $2.75 for residences. On two-party lines the rates are $3.35 and $2.50; on four-party lines $3 and $2.10.

It is perhaps but just to give the rates prevailing in group 5, which embraces many of the third class cities similar in size to Oneonta, including Cortland, Batavia, Geneva, Herkimer, Hornell, Little Falls, Hudson, Mechanicsville, Olean, Oneida, Rome, etc. They are: one-party lines, business, $5.25; residence, $3.25; two-party lines, business, $4.25, residence, $2.85; four-party lines, business, $3.75, residence, $2.35; rural service, business, $3.10, residence, $2.35.

Manager Fluhrer when interviewed relative to the subject said that he had received no advices but believed in view of the fact that Oneonta is lowed than in other cities of this size, that quite probably no reduction would be made here. He, however, expressed a conviction that the company would conform to the apparent intention of the commission even though Oneonta had not been included in any order issued. It is believed, however, that this city was intentionally omitted from the lists as given out by the commission. This leaves practically all of the places in The Star's territory unaffected by the reductions made.

Hats for Kiddies, smart hats for children from two years up. Rose, red, navy, brown, sand and other colors. Individual and moderately priced. The La Reau shop, 184 Main street. Advt. 1t.

Ira Sweet, practical bonesetter, at the Windsor, Oneonta April 3. Carter hotel, Norwich, April 6. advt tf

Canning's Orchestra.
For engagements phone 1162-W. advt 1mo

Ford
THE UNIVERSAL CAR

FORD
1-Ton Truck
Delivered Complete
$635

Many different body styles

Oneonta Sales Co.
R. J. WARREN
Authorized Ford Sales & Service
Market Street Oneonta, N. Y.

For Sale or Exchange
—at—
BUICK USED CAR DEPT.
244 Main Street

1919 Buick Sedan
1918 Buick Touring
1917 Buick Four, Touring
1916 Buick Roadster
1920 Dodge Touring
1918 Ford Touring

ONEONTA BATTERY & TIRE CO.
Good Equipment Efficient Workmen
Repairs Charging Storage
STORAGE BATTERY
24 Broad St. Phone 888

Bookhout & Kark
FUNERAL DIRECTORS
—LADY ASSISTANT—
Day Phone 210-J Office 13 Dietz Street
Night Call, 892-W

Oneonta Department Store
Everything for Everybody

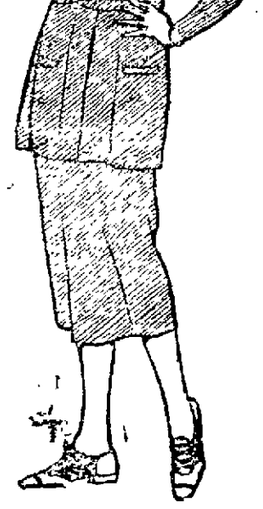

NOW FOR
Spring Suits and Coats

We are now showing our new Easter Styles in Tweed Suits from $12 up. Wonder value at $29.50 and $37.50.

New Coats from $15 up

Real up-to-the-minute styles at prices you can afford to pay.

New Hats at $4.95

NewspaperARCHIVE®
NewspaperARCHIVE®

First Woman in House of Lords

Viscountess Rhondda is the first woman to be seated in the British House of Lords. That, after a recent contest. She won by right of having succeeded to her father's title.

STATE OF NEW YORK, SUPREME COURT, COUNTY OF OTSEGO. Jessie A. Hathaway, plaintiff, -vs- Meigs Hackett, Elizabeth Hackett and George Patten, defendants.

In pursuance of a judgment of foreclosure and sale, duly granted in the above entitled action, and entered in the Otsego county clerk's office, on the 25th day of February, 1922, I, Lincoln L. Kellogg, the undersigned referee, in said judgment named will sell at public auction at the law office of Lynn W. Hathaway, 198 Main street, Oneonta, New York, on the 18th day of March, 1922, at 10 o'clock a. m., the premises described in said judgment, as follows, viz:

All that tract or parcel of land situate in the city of Oneonta, county of Otsego, and state of New York, lying on the easterly side of Pine street, and more definitely described as follows:

Beginning in the center line of Pine street distant three hundred and sixteen and 24-100 (316.24) feet southerly from an iron pin marking the intersection of the center lines of Pine and Center streets, and runs thence easterly, making an angle with said street line of 90 degrees, 47 minutes on the southerly side along the southerly line of lands of Polly Whittaker to the westerly bank of Oneonta creek; thence down along said creek to a point equidistant between the lands of Polly Whittaker on the north and of Clinton E. Ford on the south; thence westerly parallel with said Whittaker line to the center line of Pine street; thence northerly along said center line thirty-nine and 93-100 (39.93) feet to the place of beginning, being a portion of the same premises conveyed by Addie M. Wilber to Adam E. Wilber by deed dated January 14th, 1888 and recorded in Liber 200 of deeds at page 507, the intention being to convey just one half of the frontage on Pine street of the lot conveyed by John P. Manning and wife to Addie M. Wilber by deed recorded in Liber 190 of deeds at page 284.

Excepting and reserving a strip six (6) feet wide off the rear end of the above described premises hereto conveyed by first parties to Lewis Seymore. Reference is hereby had to said Seymore deed for a more full and complete description.

Dated at the City of Oneonta, New York, February 27th, 1922.

Lincoln L. Kellogg, Referee.

Lynn W. Hathaway, Plaintiff's Attorney, 198 Main street, Oneonta, N. Y.

NOTICE OF CANCELLATION OF CALL FOR SPECIAL CITY ELECTION

Whereas, Heretofore a special election was called of the electors of this city to be held on the 6th day of March, 1922, from 9 o'clock in the forenoon until 4 o'clock in the afternoon of that day at the court rooms in the Municipal building, in said city, for the purpose of voting on the following propositions:

Proposition One.

"Shall the city of Oneonta expend the sum of five thousand dollars ($5,000) for the purpose of purchasing a site for a public school building in the sixth ward of the said city of Oneonta and issue and sell bonds therefor as provided in section 159 of the charter of the city of Oneonta."

Proposition Two.

"Shall the city of Oneonta expend the sum of thirty-five thousand dollars ($35,000) or so much thereof as may be necessary, for the purpose of erecting a public school building in the sixth ward of said city of Oneonta, and issue and sell bonds therefor as provided by section 159 of the charter of the city of Oneonta."

And whereas, It has been found necessary to further consider certain questions before holding such election which were not apparent at the time of calling same,

Now, therefore, notice is hereby given that the call for said special election is hereby cancelled and declared null and void and of no force or effect, and that said special election will not be held at the time and in the manner and as set forth in said call.

In witness whereof I have hereunto affixed my hand and official seal, and the seal of the city of Oneonta, New York, this 23rd day of February, 1922.

(L. S.) Clarence C. Miller, Mayor.

FOR WALL PAPERS that are DIFFERENT
BABBITT'S, 196 MAIN ST.

WINNE-WAYMAN NUPTIALS.

Esteemed Couple of Eastern Otsego Married at Albany.

Nelson Winne, son of Mr. and Mrs. Frederick Winne of Decatur, and Miss Laura Wayman, daughter of Mr. and Mrs. John M. Wayman of Charlotteville and sister of Dr. L. H. Wayman of Oneonta, were united in marriage at the parsonage of Trinity Methodist Episcopal church in Albany by Rev. Horace Ogden on Wednesday, March 1, the ceremony being witnessed by Miss Jessie Wayman, a student at the Albany State college, and a sister of the bride and Dr. L. H. Wayman of Oneonta, brother of the bride.

Mr. and Mrs. Winne departed after the ceremony for a wedding trip to Niagara Falls and other places of note and upon their return they are to reside at the home of the groom's parents near Worcester. Mr. Winne is a graduate of the Worcester High school and a prosperous young farmer, while his bride is a graduate of the same school and of the training class of the Schenevus academy, who taught successfully one year. Both have many friends in Worcester and adjoining towns whose best wishes will be extended.

DEATH AT PORTLANDVILLE

William H. Rivenburgh, Veteran of Civil War, Passes

Portlandville, March 6.—William H. Rivenburgh died at his home here this morning at 8 a. m., his wife and daughter having tenderly cared for him in his helpless condition for several months. The funeral services will be held from his late home on Wednesday afternoon at 2 o'clock. It is expected that Rev. W. E. Elwood will officiate and the interment will be in Pine Grove cemetery.

Mr. Rivenburgh was born in 1845 and most of his life has been passed here. He was a member of Company H. 144th New York Volunteers and served throughout the civil war. The deceased is survived by the widow who was Julia Pitcher, by one daughter, Mrs. Jessie Shutters and by three grandsons, Estes, Raymond and Woodrow Shutters, all residing at the Shutters home.

Wanted—At Reynolds hotel, good reliable kitchen woman. L. E. Reynolds, prop. advt 3t

"HOW ARE YOU?" YOUR FRIENDS ASK

They Hope That You Are Well and Strong—Poor Health Is Unnatural

All your friends greet you with "How do you do?" or "How are you?" They want you to be in good health. Poor health means unhappiness and trouble and pain to you and your friends and is not what Nature planned for human beings. But through overwork or improper living people do become run-down and sickly. If you feel that way and are weak and nervous and do not sleep well and have headaches, go get some Gude's Pepto-Mangan and take it with your meals for a few weeks and you will get your health and strength back again and be as well as your healthy friends. You can buy it in liquid or tablet form. Ask for Gude's Pepto-Mangan. Advt.

SPOT DANCE

ONEONTA DANCING ACADEMY
TONIGHT
The Syncopators
DANCING EVERY TUES. AND SAT., 9 TO 12

A. O. Ingerham Motor Car Co.
24 BROAD STREET
Offers the following used cars
1921 Ford Coupe — 1920 Ford Coupe
1920 Dodge Roadster — 1916 Buick 4 Touring

Personal

C. O. Hanford of East Meredith was a business visitor in the city yesterday.

Attorney Claude V. Smith was a business visitor in Binghamton yesterday.

K. W. Goldthwaite departed last evening on a business trip to Binghamton.

Mrs. H. G. VanDeusen is seriously ill with pneumonia at her home at 15 Watkins avenue.

Attorney Orange L. Van Horne of Cooperstown was a legal visitor in the city yesterday.

Mrs. E. L. Blackman of 36 London avenue is visiting friends and relatives in Albany for a few days.

Misses Mabel Hoyt, Jane Merriam and Eva Thompson of the High school faculty are confined to their residences by illness.

Norman Bleecher, who had been visiting his son, William Bleecher, at 12 Union street, returned to his home in Albany.

Everett B. Holmes esq. and J. J. Burke, who had been spending the wek-end in Oneonta, returned Monday to New York city.

Assistant Trainmaster E. W. Lalor has returned to his duties in the local D. & H. offices after a week's absence on account of illness.

Lewis F. Borst, superintendent of construction, Mid-City park, Albany, is visiting his sister, Mrs. Samuel Borst, 19 Maple street.

Mrs. Hattie L. Munson of 2½ Fair street left yesterday for a month's visit with her daughter, Mrs. Harry B. Sees, in Pittsfield, Mass.

Mrs. Shirley L. Huntington returned last evening from a stay in New York city, visiting her daughter, Miss Dorothy, who is teaching in Yonkers.

Mr. and Mrs. Albert Ackley of Worcester, Mass., who had been in Oneonta attending the funeral of Miss Bernice Sheldon, returned home Monday.

Mr. and Mrs. Ceylon Peaslee of Kisiyn, Pa., who had been visiting their son, J. LeRoy Peaslee, of Cooperstown, were in Oneonta Monday on their way home.

Norman Caswell and son, Dixon, of Port Hunter, who were guests over Sunday of the former's father, Thomas Caswell, on Norton avenue, returned home yesterday.

Miss Beatrice Cote, R. N., who had been a guest of her sister, Miss Dorothy Cote, a student of the Oneonta State Normal school, returned Monday to her home in Hudson Falls.

Mrs. E. E. Kimer spent the week-end in Binghamton with her son, Homer, and family, and also her son, Keith, who is recovering from an attack of blood poisoning in his finger.

Alfred V. Carr returned last evening from Amherst, Massachusetts, where he had been in attendance Saturday evening at a banquet given by the Phi Gamma Delta fraternity at Amherst college.

Rev. Dr. T. F. Hall of Cooperstown was in Oneonta yesterday on his way to Afton, to attend the funeral of Mark Dutton, which was held yesterday afternoon. Mr. Dutton was a cousin of Mrs. Hall.

Frank Taber of West Oneonta returned last evening from Preston Hollow, near Middleburgh, where he was called to attend the funeral of the late Mrs. Frank Dingman, a sister of Mr. Taber's mother.

Mrs. George N. Rowe, who has been ill for nearly two weeks and who on Sunday underwent a minor operation for the relief of her trouble, was reported as being more comfortable since and to have shown slight though steady improvement.

Mr. and Mrs. Leroy Shaffer of 14 Draper street are entertaining Mr. and Mrs. Bryon Snyder of Richfield Springs, who were married last Saturday at that place. Mrs. Snyder, who is well known here, was formerly Miss Pauline Jones, daughter of Mr. and Mrs. Phill Jones of Richfield Springs.

Julius J. Turner, who has been seriously ill at the residence of Hon. Walter L. Brown and whose condition has been more critical since he was reported as convalescing, has been showing some improvement for the past couple of days and the family and physician are more encouraged.

Mrs. Harry B. Gordon of 116 Spruce street has been called to Carlisle, near Central Bridge, by the serious illness of her mother, Mrs. Andrew Bradt. Mr. Gordon and son, Dewitt, were recently there to assist in celebrating the 80th birthday of Mrs. Bradt. Harry A. Bradt, some 25 years ago in the employ of the express company, now a florist in Central Bridge, is a son of the aged lady.

Mrs. Archie A. Reid of Ithaca arrived in the city last evening for a three weeks' visit with her mother, Mrs. Bertha Segraves of High street, and other relatives and friends in the city. Mr. Reid is on a trip to Texas in the interest of the Thomas-Morse company, with which he is engaged and Mrs. Reid embraces the opportunity for a visit with her mother and friends in the old home city.

The Ellsworth Obsequies.

Obsequies of the late Edward R. Ellsworth, the D. & H. trainman who was killed at Nineveh early Sunday morning, will be held at the home, 35 Grand street, at 10 o'clock this morning, when a prayer service will be conducted by Rev. S. E. Sergeant of Pine Hill. The body will be taken to Pine Hill this afternoon and services will be held in the Methodist church there at 11 a. m. tomorrow. Interment will be made in the Pine Hill cemetery.

Card of Thanks.

We wish to thank our many friends for the many acts of kindness during Mr. Calkins' long illness; also the L. O. O. M. and ladies of Moosehearth legion and the Store department of the D. & H.

Mr. and Mrs. Bert Calkins,
Kenneth and Gladys Calkins.

Card of Thanks.

I wish to express my sincere thanks to my neighbors and friends for the beautiful flowers sent during my recent illness.

Mrs. Hattie Burgett.

For Sale.

Fine village farm of 28 acres; good buildings; 10 head stock; team; tools; and poultry, if wanted. Eugene DeForest, owner, Unadilla, N. Y. advt 6t

Typewriters Repaired.

All makes of typewriters repaired, cleaned and tuned up. L. D. Brown, Van Wie block, Dietz street. 'Phone 21-J advt. 2t.

DEATHS.

Mrs. Harry Cook.

Mrs. Harry Cook of New Lisbon died Monday morning at 4 o'clock of complications following child birth. She was born October 2, 1895, and had always lived in the vicinity of her home. Her untimely death under the circumstances is the cause of great grief to her family and friends. The funeral will be held from the home of Clarence Cook in New Lisbon on Wednesday at 1 p. m. Rev. E. E. Hutchinson, rector of Zion Episcopal church at Morris, of which she was a devout member, will officiate and interment will be in Hillington cemetery at Morris.

The deceased is survived by her husband and three sons, Kenneth, aged six years, Clarence, aged three years, and Stanley, aged five days; also by her parents, Mr. and Mrs. H. A. Hubbard of Maryland, and by two sisters, Mrs. Leland Robinson of New Lisbon and Mrs. Leslie Payne of Schenectady. Mrs. Cook was a devoted wife and mother, much respected by all who knew her. She was a member of the New Lisbon grange. Much sympathy is felt for all her family by her wide circle of friends.

MRS. ALEXANDER EDWARDS

Respected Resident of Unadilla Township Dies Monday Morning.

Unadilla, March 6.—Ada McKown, wife of Alexander Edwards, died at 5 o'clock Monday morning at the family home on the Franklin road about two miles from this village. She was 52 years of age and had been ill of cancer for about a year. The funeral services will be held Wednesday at 1 p. m. Rev. W. C. Dodge of the Methodist Episcopal church of Unadilla will officiate, assisted by Rev. Alexander Edwards of Franklin. Interment will be in the Outcout Valley cemetery.

Mrs. Edwards, who was a native of Portlandville, is survived by her husband and four children; Mrs. Howard Finch of Sidney Center, Mrs. Dewitt Ackley of Franklin, G. Edwards of Binghamton and Ferris Edwards, who resides at home. She leaves also seven grandchildren, two brothers, John A. McKown of Franklin and Thomas R. McKown of Oneonta and one sister, Mrs. A. J. Birdsall of Oneonta. She was a member of the Unadilla Methodist church at Unadilla and of the Order of Maccabees. She was a much respected woman with many friends who will learn with great regret of her demise.

At Parshall Hospital.

Mrs. Bert Boots, who underwent a serious operation five weeks since, and who has made a gratifying recovery, was able to leave the hospital on Monday, much to the satisfaction of her family and friends.

The condition of Fred Beebe of 16½ Broad street, who was removed to the hospital suffering from pneumonia, was more encouraging yesterday and the physician and nurses are encouraged.

Real Estate Transfer.

Fred Walter has sold his home at 37 River street, the one which he took from Fred Constable as part payment for his farm, to Miss Allena P. Girndt and Emory W. Evans, possession April first. The sale was made by Charles N. Murdock, 7 Ford avenue, Oneonta.

Removes From City.

C. H. Munson, recently residing at 3 Wells avenue, has removed to a farm on rural route No. 1 at Maryland.

Ethel Clayton in the Paramount Picture, "Wealth" at Hathaways New Oneonta Theatre Today 2:30-7-9 p. m.

FACES ANOTHER CHARGE

Dominick Wolchik, Arraigned Yesterday on Liquor Charge, Arrested on Warrant Charging Petit Larceny.

Dominick Wolchik, arrested Friday night by officers who raided his home at 24 West Broadway, finding therein a quantity of alleged liquor, found himself facing still another charge when he was arraigned before Judge Huntington in city court yesterday. Following the termination of his arraignment on the charge of illegal sale and possession of liquor, Wolchik was arrested by D. & H. officers on a warrant charging petit larceny, it being claimed that six wood hits discovered in his home when searched Saturday night are the property of the D. & H. company.

Wolchik was held for the grand jury on the liquor charge and his bail continued in the sum of $2,000. He pleaded not guilty to the petit larceny charge and asked for a jury trial, which was set for March 22 at 10 a. m. Wolchik was represented by Attorney Orange L. VanHorne of Cooperstown.

Have Dinner Reservations.

Assemblyman and Mrs. Julian C. Smith of this city and Senator Allen J. Bloomfield of Richfield Springs have reservations for the dinner to be given at the Ten Eyck in Albany by the New York State Republican Women.

When the popularity of a thing increases vigorously that's a sign it's good. The sales of Klipnockie coffee are booming. Advt. 6t.

FOR GENERAL TRUCKING
PHONE 782-J-2
TWO LARGE TRUCKS
THREE SMALL TRUCKS
LONG AND SHORT HAULS
B. E. Woolheater Trucking Co.
13 LIBERTY STREET

THE FARMER WILL PROFIT MOST WHO IS REDUCING THE COST OF RAISING AND HANDLING HIS CROP

THE SAMSON TRACTOR

and

SAMSON LINE OF FARM MACHINERY SOLVES THE PROBLEM

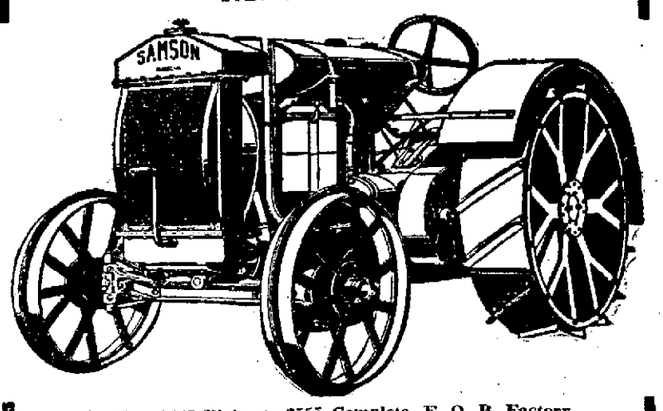

Now $415 Plain, or $555 Complete, F. O. B. Factory

Lower Production Costs mean Greater Profits and this must come through greater efficiency. What the Samson has done for others it will do for you. It pays to investigate. The Samson develops more power than the slightly cheaper machines and it better built; will last twice the time and give better results. Pay a little more and get a Samson. The better goods always pay best in the long run. Sold on easy terms to all responsible farmers, lumbermen and contractors.

ARTHUR M. BUTTS Distributor for Otsego and Delaware Counties

252-254 Main Street Oneonta.

If you're asking on behalf of your home,—don't look at concert reputations. Compare the leading violinists, as they sound on the various phonographs.

You'll get a big surprise, when you hear our Edison Turn-Table Comparison, and discover which phonograph brings the greatest vocal and instrumental performances. Come in,—any time.

M. C. DALES
230 MAIN STREET

Hear our Edison Turn-Table Comparison
Given only on request

BELL CLOTHING CO.

THE STORE THAT SAVES YOU MONEY

Spring Suits, Coats, Dresses

All the New Colors Are Included
Black
Tan, Navy
Mohawk
Brown
Jade, Flame
Periwinkle
Cornflower
Blue
Lavender
Honey,
Bamboo

The Smartest of the New Styles at One Low Sale Price

The unfolding of fashion's creations for a new season is always interesting—and especially this Spring, when styles and colorings seem so much more lovely than in many a season past—and here we have assembled an exceptional array of apparel—all chosen with extreme care—priced at especially low level.

The Coats

Polo Coats in so many models. Selection should be easy. Flared, Box and Belted effects. Also Tweeds, Herringbones and mixtures. Beautiful embroidered velours and soft Bolivias. Half and full silk lined.

The Dresses

Heavily Beaded, Embroidered, Bouffant and Straightline Styles, Canton Crepes, Chiffon Taffetas, Crepe Back Satins, Georgettes and Cloths in a host of lovely new styles.

The Suits

Well made, shape retaining Suits in desirable long coat, box coat and sport models. Rich Tweeds, Mixtures, Tricotines and Twill Cords. Plain tailored, embroidered or braid trimmed effects. All silk lined.

New Hats for Spring

To introduce the new Spring styles, we are offering these Hats at exceptionally low price. The styles are very attractive, flower and ribbon trimmed, in a wonderful array of colors.

NewspaperARCHIVE®
NewspaperARCHIVE®

Classified Advertisements

ONE CENT A WORD

Classified advertisements will be inserted at the uniform price of one cent per word. Half price will be charged after the third insertion.

All classified advertisements to count as not less than 15 words and none taken for less than 25 cents.

STAR WANTS

Put advertisers in touch with more than 30,000 readers daily.

USE THE TELEPHONE

AND YOUR ORDERS WILL RECEIVE THE SAME ACCURATE ATTENTION AS IF YOU CALLED IN PERSON.

Call 216 and please state definitely how long you wish advertisements inserted.

No advertisements will be accepted to be continued until forbid.

TO RENT

FOR RENT—Basement. Inquire 110 Main street.

TO RENT—Single garage; also machine shop. Dr. J. P. Elliott. Phone 179-J.

FOR RENT—Front office room. Lane & Scatchard building, 246 Main. Direct hall entrance. Inquire S. C., care of Star, for particulars.

FOR RENT—Seven room flat, gas lights, steam heat, telephone and bath. Address 49 Main street.

GARAGE TO RENT—250 Chestnut street.

LIGHT HOUSEKEEPING rooms furnished complete, all conveniences. Private entrances, also one bedroom. 30 Grand street.

FOR SALE

FOR SALE—Upright piano, $100. In good repair, tables gateleg, drop leaf, one extension, stand, chamber suit, clock, writing desks, electric iron, etc., nearly new. Mrs. Morrell. Otego.

PIANO FOR SALE—At 35 Center street. Phone 139-W-2.

FOR SALE—One pair bay horses, weight 2700 pounds. Kind and true in any harness. Having left the farm have no further use for them. No reasonable offer refused. Fred Record, Maryland village.

FOR SALE—Lot on Morgan avenue, 50 x 140. Bargain for cash. Square Deal Farm agency.

FOR SALE—Two 3,000 egg Hall Mammoth incubators in perfect condition. Will sell separately. Farm is sold, must sell machines. Elm Tree Farm, Worcester, N. Y.

WATKINS SPICES—Perfumes, toilet articles, medicines and extracts at 29 Gault avenue, Oneonta, N. Y.

FOR SALE— Blacksmith shop, stock and tools, including calking machine, in a prosperous little railroad town. Did a big business last year. It will pay for itself in two years with the right man. Reason for selling, poor health. Must get in lighter business. Address Blacksmith, care Star.

$2.50 PER DAY—Paid one lady in each town to distribute free circulars for Economy Non-Alcoholic Flavoring. Permanent position. F. E. Barr, Co., Chicago.

FOR SALE—Suits, dresses, waists, coat. Medium sizes. 5 High street, phone 160-J.

FOR SALE—Modern home at West End, nearly new, sacrifice sale. Inquire at law office of Edson A. Hayward, 19 Elm street. Phone 307.

FOR SALE—Bremhall Dean French bake oven. Cost $800. Will sell cheap. Box 76. Care Star.

FOR SALE—First class, three-family apartment house; central location; must be closed out. Inquire law office Edson A. Hayward. Phone 307.

FOR SALE— Eight room house and barn with two acres of land, all kinds fruit, just outside of city, $1,700 cash. Dandy eight room house, lot 65 x 165, all kind of fruits, for $3,100, cash $600. Square Deal Farm agency.

FOR SALE—Ideal bed springs, small rugs, Brussels carpet, window shades. 23 Church street.

FOR SALE—Or change for chicken farm, large house and lot, modern improvements, electric lights, steam heat, bath and toilet, nice quiet location, small building used for shop could be made into garage. 17 High street, Delhi, N. Y.

TWENTY TONS of baled hay for sale. Phone 263-W.

1920 4 pasenger Scripps Booth coupe, will sell cheap or trade for 5 passenger. Cash or time. In fine shape. Oles, the real estate man, Unadilla, N. Y.

FOR SALE— Seasoned slab wood, $3.00 per cord. Hard body wood, $4.50 per cord. Phone 1005-F-21.

AUCTION— The subscriber will sell at public auction at his place of residence in the village of Davenport, on March 8, at 12 o'clock sharp the following property: Three cows, one yearling, one set double harness, two sets single harness, one pair bobs, one manure sleigh, one lumber wagon, one top wagon, one side hill plow, one corn plow, one hiller, one cultivator, one spring tooth harrow, one wood mower, one hay rake, one hay rigging, one pair heavy thills, two horses, one grind stone, log chains, shovels, forks, one 20 gallon pork jar, one revolving churn, one pile lumber, one set tackle blocks with rope, quantity of hay, quantity of household goods, one bedroom suit, two beds with springs, one dining room table and chairs, one cook stove, one parlor stove, one three-burner oil stove with oven, other items too numerous to mention. Terms cash. L. R. Ellis, owner. C. W. Peaslee, auctioneer.

SEEDS, FARM IMPLEMENTS,—Poultry supplies and fertilizer. Get our prices before you buy. Established over 60 years. Write Gordinier's Seed store, Troy, N. Y.

CHICKS FOR SALE—March 16 and 23 and May 16 from pure live bred S. C. White Leghorns. Layers of pure white shelled eggs. All chicks sold are from eggs laid by our own pens. Live bred foundation stock with records of 220 to 250 eggs per year. Satisfaction guaranteed. James H. McClelland, Stamford, N. Y.

HOUSE FOR SALE— All improvements, garage, fine central location. Inquire in forenoon, of owner, at 16 Gardner place.

FOR SALE—Modern eight room bungalow. Stationary range, electric lights, bath, furnace, cement cellar, oak finish, 14 Gardner place. Price $4,200. Inquire 12 Hickory street. Phone 512-J.

FOR SALE —Pure bred Holstein bull. A bargain price as I have two. A. J. Skellie, R. 1, Worcester, N. Y.

FOR SALE—One Singer sewing machine; one cooking range. Inquire 4 Kearney street.

$500 DOWN buys seven room house, all improvements, garage, central location. Price $3,600. 6 rooms, improvements, central, $3,500. Bungalow, East End, 3 extra lots, garage, $4,000. Bungalow, central, $4,200. One for $4,500. A dandy place, central, double garage, $5,500. 20 acre farm, fine buildings, 10 cows, a fine team, tools, silo, situated on state road near this city. About 30 acres of land at West End, $1,200. A. C. Lewis, 313 Main street, Phone 585-W.

FOR SALE—Nice home on West side of D. & H. tracks, Davenport Center. If interested call and inspect or address Box 67, Davenport Center, N. Y.

HOUSES FOR SALE—Modern, ten rooms and bath, large lot, central, owner leaving city, a very nice home, $6,900. New, seven rooms and bath bungalow, with improvements, garage, central, $4,000. Six rooms and bath cottage, improvements, central, $3,500. Seven rooms and bath bungalow, improvements, West End, $3,900. Eight rooms and bath improvements, barn, chicken house, double lot, central, $6,000. Seven rooms and bath, Normal section, double lot, $3,000. Charles N. Murdock, 7 Ford avenue, Oneonta.

FEW BUNDLES OLD PAPERS for sale. 10c each, at The Star office.

ONE CENT A WORD

FARMS FOR SALE

VALLEY FARM—On trolley, 125 acres, 30 timber, running water, modern buildings, silo, milking machine, modern machinery, near village, span horses, 20 cows, fodder for 30. William Thorp, Sidney.

140 ACRES—10 room house, large barn, stock and tools, 4 miles from Oneonta, on good road, $6700. 44 acres; level land, fine buildings, stock and tools, one mile from town on state road, price right. 100 acres; on state road, large house, good barn, stock and tools, $8,000. 50 acres on state road, near large town, $4,500. 91 acres on state road, near village, good buildings, $6,000. 70 acres near large village, on level road, $2,650. 3½ acre chicken farm, $1,200. 56 acre village farm, $5,000. 2 acres; house, barn hen house, lots of fruit, two miles from city, price only $1,700. Smith & Peaslee, 130 Main street.

$1,000 DOWN—buys the best farm of 250 acres in Chenango county. 10 room house nearly new, overshot barn, 36x100; cost $3,000 and is practically new. Then there is a milk wagon, ice house and granary, all newly painted. With running water. I have other good bargains, but none like this. $5,500. See Oles, Unadilla, N. Y.

FOR SALE—300 acre farm; 72 head of stock; splendid buildings, large silo, four horses, good set of farming tools, lots of wood, some timber; only twelve miles from Oneonta. Price $18,000, cash $8,000. 45 acres state road, near village, thirteen cows, three heifers, two horses, farming tools. Price $5,500, cash $2,000. I have a lot of other good farms at reasonable prices. Alfred Sutch, 53 Clinton street, Oneonta real estate agency.

FOR SALE—100 acre state road all level farm; good buildings, stock and machinery; near this city. Price $10,000, cash $2,000. 113 acre dairy farm; fine buildings; running water, all level meadows, 26 head of stock, two fine horses, farm machinery and tools. Price $9,000. Located two miles from Oneonta, hard road. Cash payment $2,500. 103 acre farm, five miles from Oneonta, 2½ miles off the state road; fine buildings, running water, 18 head of stock, two horses, all machinery and tools. Price $7,000, cash $1,000. 30 acre dairy and poultry farm; located on hard road, 2 miles from large town; good buildings; rodded; running water. Price $1,800, cash $500. 15 acre dairy and poultry farm; located on state road, 2 miles from large town; good buildings, running water, improvements in house; two cows, 175 fowls, one horse, farm machinery and tools. Price $2,800, cash $1,500. Two acre poultry farm; located on state road in village, three minutes from railroad station; running water; large 12 room house, oak finish, all improvements; accomodations for 500 fowls; would cost $8,000 to build the house. Price $4,000. Campbell Bros.

FOR SALE—14 acre farm on state road. Good buildings, bargain. 40 acre farm, good buildings, $2,760. Double house, all improvements, on paved street, rents for $70 a month. New home, all improvements, $5,000. Judd & Sherman, Oneonta and Otego.

FOR SALE—270 acre farm, one mile from post office and milk station, three quarters mile from school, one hundred acres woodland, never cut; buildings in good repair; well watered with springs, well fenced, two houses. Sold on easy terms with or without stock and tools. Trolley stop 62. Mrs. Harriet W. Hyde, Fly Creek, N. Y.

FOR SALE—Farm of 160 acres only two miles from Oneonta; running water, silo, good nine room house, fairly good barn, 30 head of stock and farming tools. Price $8,500, cash $2,500. Alfred Sutch, 53 Clinton street, Oneonta Real Estate Agency. Phone 1184-W.

FOR SALE—60 acre farm on the state road, 10 cows, 2 horses, 100 hens, running water to house and barn, price $5,800, $2,250 cash. 65 acres, all level, a dandy for $8,000. 225 acre farm within short distance of the city, 30 cows, and all of the farming tools, one of the best farms in Otsego county for $10,000. If you want a farm, I have them in all sizes. Will try and give you a deal that you will be pleased with. Square Deal Farm Agency.

FARMS FOR SALE—River farm, 175 acres, 35 timber, worth $2,500 on stump, first class buildings, running spring water, fine location. 20 Holstein cows, milking machine, etc., $9,500. 70 acres river bottom flat land, no stone, good buildings, barn 40x86, hennery for 1,000 hens, estimated 150,000 feet hemlock, one-fourth mile off macadam, one and one-half miles High school, $7,500. 50 acres, ten timber, good buildings, running water, hennery for 300, on macadam, $3,500. Seven acres, garden land, good buildings, on macadam, two cows, hay, tools, $1,800. 62 acres, 12 timber, good location, fair buildings, five cows, two yearlings, team, tools, crops, $3,150. 140 acres flat land, on macadam, good buildings, best location, 35 Holstein cows, team, tools, crops, etc. Other farms. Charles N. Murdock, 7 Ford avenue, Oneonta, N. Y.

BOARDERS WANTED.

WANTED—Roomer and boarder or boarder alone. Gentleman preferred. Inquire at 53 Main street.

WANTED—Boarders and roomers at 6 High street.

WANTED—Table boarders and roomers at the Wilson house.

WE CAN ACCOMMODATE — Gentlemen with room and board. 34 Cherry street. Phone 261-W-2.

WANTED—Roomers and boarders. Room and board $8.00. Rooms alone $2.50. 95½ Main street.

BOARDERS WANTED—At 22 Dietz street. Gentlemen preferred.

MISCELLANEOUS

WANTED—Western saddle. Must be in good condition. Address "Saddle," care Star.

WANT TO RENT—Hotel or restaurant doing good business. Harvey Grever, Mt. Upton, N. Y.

CUSTOM HATCHING—Accepted from Feb. 10 to April 1 at $4.00 per 150 eggs. Baby Chick catalogue ready Feb. 25. L. E. Ingoldsby, Cooperstown, N. Y.

LOST AND FOUND

LOST— Gentleman's brown kid glove near or in High school last Wednesday. Finder leave at Star office.

LOST—Friday evening, in cloak room at Municipal building, pocketbook containing sum of money. Finder please return to Star office.

LOST—A gold cuff link, letter F. Reward. Phone 554-W.

SOUTHERN NEW YORK RAILWAY

Cars due to leave waiting room daily for Herkimer, New York Central and New York State connections to Utica as follows:

Leave Oneonta	Arrive Herkimer	Arrive Utica
8:05 a. m.	12:06 p. m.	1:00 p. m.
11:40 a. m.	2:38 p. m.	4:00 p. m.
2:10 p. m.	5:00 p. m.	6:00 p. m.
5:25 p. m.	8:19 p. m.	9:00 p. m.

Cars connect at Mohawk with following cars from Utica:

Leave Utica	Leave Herkimer	Arrive Oneonta
7:00 a. m.	8:00 a. m.	11:04 a. m.
10:00 a. m.	10:47 a. m.	1:50 p. m.
12:00 m.	1:00 p. m.	4:30 p. m.
3:00 p. m.	3:40 p. m.	6:25 p. m.

Car leaves Herkimer daily except Sunday at 6:45 p. m. for Hartwick only.

Sundays Only

7:30 p. m.	8.15 p. m.	10:54 p. m.

Fare—Oneonta to Utica, $3.03.

Special car leaves Oneonta at 5:55 a. m. connecting at Hartwick with Train 7 for Herkimer arriving at Herkimer at 9:20 a. m., and at Cooperstown at 7:58 a. m.

TIME TABLE OF

ULSTER & DELAWARE R. R.

Effective October 23rd, 1921.

Trains are due to leave Oneonta as follows: 7:10 a. m. daily except Sunday; 1:30 p. m. daily. Trains are due to arrive as follows: 11:50 a. m. daily; 6:27 p. m. daily except Sunday.

ONE CENT A WORD

HELP WANTED

WANTED—Woman in baker's kitchen. Inquire Becker's bakery.

CAN PLACE—Two more men on our sales force. Call Tuesday between 7 and 8 p. m. L. H. Merritt, 228 Main street. Superior Brush company.

WANTED—Man and wife or single man on dairy farm. Good milker, wife to help in house. State wages with board. Apply to Beach Bros; Hobart, N. Y.

DINING ROOM GIRLS wanted at once at Kilkenny's.

WANTED—Middle-aged woman for general housework. Inquire at Todd's Cash market.

WANTED—A dining room girl and chambermaid combined at the Wilson house.

WANTED—Competent woman for general housework. Good wages to right party. "A," Care of Star.

WANTED—Good, reliable man to represent the life department of the Aetna Life Insurance company of Hartford, Conn., one of the oldest old line companies writing both participating and non-participating insurance, with all new features. Attractive contract made with the right party. Apply W. S. Roberts, Mgr., 90 State street, Albany, N. Y.

WORK WANTED

HOUSEKEEPER— Refined lady, desires position as housekeeper. A. E. M., care Star, Oneonta.

GRAFTING—If you wish some done this spring, write me. John E. Taite, Maryland, N. Y.

WANTED—Men's and suit case washings. Phone 1007-J.

NO MORE HIGH PRICES for fixing shoes. Quick repair while you wait. Low prices. M. A. Ross, 75 Main street.

WANTED—Dressmaking of all kinds. Mrs. Jones, 30 Otsego street.

WANTED—Suitcase washings. Inquire at 70 Clinton street, city.

WANTED—Position by young lady as office assistant with knowledge of bookkeeping and shorthand. Graduate of Albany Business college. Address C. S., care Star.

CALL 269—For light or heavy trucking. Long or short hauls. Work done by experienced men. Also team work by hour or contract. Office 234 Main street, under town clock. Homer E. Lyon.

WANTED— Building construction. Estimates for any job. L. Fieg. Phone 88-W-2.

INSTRUCTION GIVEN—On the piano, 50c per hour. Elizabeth Robinson, 25 Linden avenue. Phone 75-M.

FURNITURE UPHOLSTERING — Repairing and refinishing. Decker Furniture Co. Cor. Main and Elm streets. Phone 162.

FOR BAGGAGE TRANSFER and drawing ashes, also trucking of all kinds. Call H. Bolles, 1008 J2.

WANTED—First class painting to do. Prices right. VanWoert & Thayer. Phone 833-J.

WANTED — Pictures to frame. Ward's Art shop, 149 Main street.

FURNISHED ROOMS

FURNISHED FIRST FLOOR FLAT—Four large rooms and bath at 15 Franklin street. Inquire at Stag, 53 Market street.

FURNISHED ROOMS—To rent, 24 Broad. Men only. Mrs. Ward.

FOUR FURNISHED ROOMS—For rent, including private bath and modern improvements. Inquire 34 Maple sreet.

TO RENT—Furnised rooms for gentlemen. Electric lights and bath. Call 554-W.

TO RENT—Small front room; also clean, dry storage at 110 Chestnut street. Phone 395-W.

FURNISHED ROOM—To rent at 29 Reynolds avenue. Phone 610-J-2.

FURNISHED ROOMS — To rent at 34 Church street.

TO RENT—Furnished front sitting room and adjoining bedroom. Also rooms for light housekeeping. Inquire of Mrs. Smith over Miller Strong Drug company.

FOR RENT—Four or five furnished rooms with large garden. Address A. D. S. care of Star.

TO LET— Two furnished bedrooms for ladies, with board at club rates if desired. 49 Maple street, phone 613-M.

FURNISHED ROOM—To rent at 306 Main street. Phone 471-R.

TO RENT—Furnished rooms at 32 Chestnut street.

HOUSE WANTED.

WANTED—House or apartment furnished or unfurnished for a few months pending building operations at 60 Dietz street. Apply to or phone Mrs. H. W. Lee, 60 Dietz street, phone 816-J.

HOUSE WANTED—With five or six rooms, all improvements. Central location. "M. C." Care Star.

WANTTD—To rent a house or flat. Must be in god condition, centrally located, by three adults. Best of reference. Address C. B. F. care of Star.

Uric Acid Solvent

85 Cent Bottle FREE

(32 Doses)

Just because you start the day worried and tired, stiff legs and arms and muscles, an aching head, burning and bearing down pains in the back—worn out before the day begins—do not think you have to stay in that condition.

Get well! Be free from stiff joints, sore muscles, rheumatic pains, aching back, kidney or bladder troubles. Start NOW.

If you suffer from bladder weakness with burning, scalding pains, or if you are in and out of bed half a dozen times at night, you will appreciate the rest, comfort and strength this treatment gives.

We will give you for your own use one 85-cent bottle (32 Doses) FREE to convince you The Williams Treatment conquers kidney and bladder troubles, Rheumatism and all other ailments, no matter how chronic or stubborn, when caused by excessive uric acid.

Send this notice with your letter to The Dr. D. A. Williams Co., Dept. [illegible] P. O. Block, East Hampton, Conn. Please send ten cents to help pay part cost of postage, packing, etc. We will mail to you by Parcel Post, delivery paid, a regular 85-cent bottle of The Williams Treatment (32 DOSES), without obligation or expense. Only one bottle to the same address or family. Established 1892.

NOTICE TO CREDITORS.

Pursuant to an order of Shirley L. Huntington, surrogate of the county of Otsego, notice is hereby given, according to law, to all persons having claims against the estate of L. S. Arnold, deceased, late of the town of Milford, in said county, that they are required to exhibit the same, with vouchers thereof, to the undersigned administrator with the will annexed of the said deceased, at his residence (P. O. Oneonta, N. Y., R. D. 1) in the town of Milford, in said county, on or before the 5th day of May, next.

Dated, October 28, 1921.

Malan E. Arnold,
Administrator with the will annexed.

Annual Meeting.

Annual meeting of stockholders of the Walling Land company, Inc., will be held at the office of the president, 108 Chestnut street, city of Oneonta, N. Y., on Monday, March 20th, 1922 at 2 o'clock, p. m., for the purpose of electing officers for the ensuing year, and for such other business as may properly come before said meeting.

2 t-t S. B. Gardner, Secretary.

GOLDEN RULE IN PLANT SUCCEEDS

Directors Try to Conduct Birmingham Iron Works as Christ Would.

WORKERS ARE ALL SATISFIED

Year Round Jobs, No Layoffs or Short Time, No Cuts in Pay Is Policy —Care for Welfare of Employees.

Birmingham, Ala.—Directors of the American Cast Iron Pipe company of Birmingham were in annual session. Routine business had been disposed of and the time for the election of officers had come. A member arose and proposed the name of John J. Eagan, prominent in business, philanthropy, and in reform projects in the South. Born with the silver spoon in his mouth he had increased his fortune by wise investments and sage business deals, and had become known as a leader in all movements for the betterment of his fellow man.

Mr. Eagan was unanimously elected president of this great concern, one of the largest and the most prosperous in the South, and one marked by the good will evident always between employer and employee.

Then another member took the floor to propose that from this time on it be formally made a platform of the company that employer and employee:

"Do unto others as you would have them do unto you. Follow in the footsteps of Christ."

Motion Unanimously Adopted.

There was mild surprise only expressed as the motion was seconded. There were no questions as to its wisdom. There was only the motion to adopt made and the second. The vote in its favor was unanimous. And when this most unusual action of the company directors became known, it seemed to embarrass the new president that he was called upon to explain and almost defend the new standard of action.

"I don't see why anybody should feel that it is unusual, this action of ours," he said, "and I really don't like to talk about it. The directors didn't care to have this platform advertised. It didn't mean anything to them, because that is what we have been doing in reality all the time. All the platform meant was a mere formality.

"I wouldn't even talk about it if it were not for the fact that it is possible other business concerns may read about it and may think it worth while trying."

Mr. Eagan asserted his belief that it was largely due to the favor in which the Lord held this plan of co-operation that the company had prospered during what had proved a hard and difficult year for other concerns.

He stated it as his belief that one of the things most necessary in a concern run after the manner of the teachings of Jesus Christ is that every employee get continuous employment even if the employer managed to make no profit.

Not that Mr. Eagan is doubtful over that point. He is really and honestly convinced that Christ will help those who aid others and that in the last analysis the spirit of Jesus is predominant in all men. He believes that all who are fair and square in business dealings—and that is all he believes Christ would ask—will in the long run win over trickery. He believes in honesty.

He believes that employees, if they receive a square and honest deal, if treated like human beings and not like chattels, if paid wages as high as their value and company profits will allow, and if met man to man by the employer, will give the same sort of a deal. He believes this is the real and true solution of the labor-capital problem—a square deal.

If Christ Conducted Plant.

Mr. Eagan pointed out two of the dominant ideas of the program of the teachings of Christ, as he understands them. One is that if Christ were to run a plant he would:

Give every man and woman a year-round job; no layoffs; no short time; no reductions in pay at any time.

Give every man a living wage, one that would make him and his wife and children comfortable at least.

And this has been strictly followed in the Birmingham plant. All the year round the employees have worked full time and have earned it, and all the year round the plant has paid more than the standard scale. In other words, it has become a badge of distinction in Birmingham to have it known that you work for the plant.

The company has provided the employees with a big Y. M. C. A. building, which has become a center of all their social activities. And it has grown to mean more than that. Now it has a staff of dentists, physicians, nurses and all kinds of experts.

It has been the aim of the company from the beginning to take care, in so far as is possible, of the social, physical and economic welfare of all its employees and to bring about a healthful spirit of co-operation and good will.

Tight Trousers for Men.

Paris.—Men's fashions this winter are directly opposite to the feminine, according to the leading Paris tailors. Close fitting coats, shaped-in waists, tight trousers, and padded shoulders will feature next year's modes.

Good Government.

Governments can never be well administered, but where those intrusted make conscience of well discharging their places.—William Penn.

Patient Working and Waiting.

There is no achievement that is not the result of patient working and waiting.—J. G. Holland.

Like the Old Poke Bonnet

There is the least hint of the old-fashioned poke bonnet about some of the summer hats which are being shown. This Idaire model tilts slightly up toward the center of a very wide brim.

MOTHER LOVE STAYS JUSTICE

Woman Assumes Blame for Son's Shortcomings to Save Him From Sixty-Day Sentence.

Detroit, Mich.—A mother agreed to go on a year's probation and to suffer the penalty to report personally regularly that her son might not serve a 60-day sentence in the Detroit house of correction.

She is Mrs. Charles H. Slating, wife of a prominent Flint (Mich.) banker. She was given the "sentence" when she appeared before Judge John Faust in Recorder's court, to ask leniency for her son, Charles Reynolds, twenty-six.

Reynolds was about to be sentenced for the third time in two years for larceny. His latest offense was the theft of women's silk hose from a downtown store. He was found guilty, but sentence was deferred until the court could confirm reports that Reynolds was a drug addict.

Mrs. Slating, accompanied by Reynolds' stepfather, tearfully took the blame for Reynolds and volunteered the penalty.

"I spoiled him as a child and after he had grown up," she told the court. "I, not he, am to blame. I should pay the penalty. Let him go home with me and I'll keep him there, try to cure him, and report regularly in his stead. If I fail to do so you can give me the sentence you were about to impose on him."

Judge Faust accepted the offer.

She Remembered.

Rosemary was four years old and was always inquisitive. One day her mother was sweeping and a curious looking insect ran from beneath the rug. Her mother told her it was a "thousand-legged worm."

About a week later Rosemary was drawing some pictures. Her mother asked what the drawing was supposed to be. Rosemary said: "Why, mother, don't you know. It's a picture of the several-legged worm we saw the other day."

Myrrh Used in Medicine.

Myrrh is a resin used for medicinal purposes and in dentistry. It is also used in the manufacture of incense and perfumery, and is obtained from trees and shrubs that grow in Arabia and Abyssinia.

No Trouble at All.

The cackle of a hen when she lays an egg, says a scientist, is akin to laughter. And with some of the eggs we have met we can easily guess what the hen was laughing at.—London Punch.

AUSTRIA DUAL CROWN OLDEST

First Part of Diadem Offered by Pope in Year 1000; Second in 1072.

London.—The crown of Hungary is undoubtedly worth the struggle made by former Emperor Charles of Austria-Hungary to obtain it, being one of the most ancient and most curious of the royal diadems now in existence. It is made up of two parts. The first crown was offered by the pope to Duke Stephen in the year 1000; the second was given by the Emperor Michael to Duke Geisa in 1072.

This latter crown bore a curious inscription which spoke of the duke as the king of the Turks. Duke Geisa had the two diadems welded together. The dual crown was stolen in 1849 in the course of the rising when Kossuth endeavored to obtain the independence of his country.

Kills Big Bear.

Saranac Lake, N. Y.—Charles Rivers of Glen Valley, while deer hunting in the Black Brook section, had a thrilling experience when he killed the largest bear on record in that section of the Adirondacks since the days of the pioneers. When creeping along a low ledge in the wilderness, the hunter suddenly came upon the bear. He did not seriously injure the beast with a hasty shot and was instantly charged by it. In attempting to get a better shooting position, the hunter fell from the ledge and dropped his rifle. The bear scrambled down the ledge and was almost upon his foe, when Rivers recovered his rifle.

QUALITY-FOOD

It's not volume, but quality in diet that aids healthful growth.

Scott's Emulsion

is a quality-food that many need to help tide over times of weakness. It's rich in the precious vitamines.

AT ALL DRUG STORES
PRICE, $1 20 and 60c.
Scott & Bowne, Bloomfield, N. J.
—ALSO MAKERS OF—

KI-MOIDS
(Tablets or Granules)
FOR INDIGESTION

21-11ak

AUTOMOBILE DIRECTORY ONEONTA

BUICK
R. W. Rome Distributor, Otsego and Delaware. 244 Main street, Oneonta.

CADILLAC
J. A. Dewar, Distributor, Otsego Co., Oneonta.

Traver-Blair Company, Inc.
DODGE BROTHERS MOTOR CARS
26, 28, 30 Broad Street
Oneonta - New York

DURANT
A. O. Ingerham Motor Car Co.
24 Broad Street Oneonta, N. Y.

Oakland
Fred N. VanWie, 14-16-18 Dietz Street
Otsego and Delaware Distributor

Oldsmobile, Chandler & Chevrolet
BUTTS' GARAGE AND SALES ROOM
254 Main Street Repairs and Supplies

Studebaker
The Francis Motor Sales Co.
Distributors
299 MAIN ST. ONEONTA

The Agency for the
VIM DELIVERY TRUCK
1-2, 3-4 and 1 ton chassis
Thompson's Garage, River St.

The New Velie Light Six
H. M. COWAN JR.,
Dist. Mgr. for Delaware and Otsego Counties
24 Broad street, Oneonta, N. Y. Phone 889
Garage, Hobart, N. Y. Phone 121-F45.

STEWART TRUCKS
Everything from 3/4-ton speed wagon up to 3½ ton heavy duty trucks.
THE FRANCIS MOTOR SALES COMPANY
299 Main Street

GARAGES and REPAIR SHOPS

Harley-Davidson and Indian Motorcycles
MOTORCYCLE GARAGE
354 Main St.

USED CAR EXCHANGE
Standard Makes Only
THE FRANCIS MOTOR SALES COMPANY
299 Main Street

WEST END GARAGE
2/3 Chestnut Street at Junction.
General repair—Storage—Authorized Dodge Service.
F. Drew & Son.

Plumbing & Heating Electrical Contractors
E. J. HOUSE
7 Elm Street

Fowler Dry Goods Co.

144-146 Main Street **Boston Store**

New Spring Coats, Suits and Capes

Women's and Misses' All Wool Velour Capes; nicely trimmed with Silk Braid

$8.95, $12.50

Women's and Misses' New Spring Coats, in all the leading materials—Polo Cloth, Herringbone Stripes, Tweeds and Bolivia Cloth.

$12.50 — $27.50

New Spring Suits; excellent value—

$18, $25 TO $35

Special Sale of New Spring Shirt Waists; white or colored stripes; some with Gingham Collars; $2.50 value at

$1.95

$3.50 Silk Pongee Waists; all new. Special at

$2.95

Central New York Bus Lines

Timetable No. 12.
Effective Jan. 16, 1922.

Southbound—Read Up / Northbound—Read Down

Sundays A. M.	Sundays P. M.	Week Days A. M.	Week Days A. M.	Week Days P. M.	STATIONS	Week Days A. M.	Week Days P. M.	Week Days P. M.	Sundays A. M.	Sundays P. M.
9:05	6:15	8:00	9:20	2:10	ONEONTA CITY LINE	9:30	4:00	5:00	9:35	6:35
8:45	5:55	7:40	9:05	1:55	COLLIERS	9:45	4:20	5:20	9:50	6:50
8:30	5:40	7:25	8:55	1:40	MILFORD CENTER	9:55	4:30	5:30	10:00	7:00
8:25	5:35	7:20	8:50	1:35	PORTLANDVILLE	10:00	4:35	5:35	10:05	7:05
8:05	5:20	7:00	8:30	1:20	MILFORD	10:15	4:55	5:55	10:20	7:20
7:50	5:05		8:15	1:05	HARTWICK SEMINARY	10:30		6:10	10:35	7:35
7:45	5:00		8:10	1:00	INDEX	10:35		6:15	10:40	7:40
7:30	4:45		8:00	12:45	COOPERSTOWN	10:45		6:30	10:50	7:50

Three minute stops at Milford on all trips. Busses Stop Anywhere on Signal.

Discount on School and Season Tickets. Minimum fare 10 cents. For Rates on Special Trips, Apply to Driver. Children Occupying Seats will be Charged.

NEWSPAPERARCHIVE®

NEWSPAPERARCHIVE®

Ethel Clayton and Herbert Rawlinson
In a scene from the Paramount Picture, "Wealth."

AT HATHAWAY'S NEW ONEONTA THEATRE TODAY 2 30-7-9 P M.

NO THOUGHT OF AN INCENDIARY

In Connection with the Meredith Inn Fire Entertained at Meredith

Nothing was learned yesterday that throws any light upon the cause of the destructive fire which destroyed the Meredith Inn and casino at Meredith Sunday morning as reported in The Star of yesterday

Telephone inquiry at the residence of F W. Ayer brought the response that there was nothing new to report and that the theory of incendiary origin is not being considered and no intimation has been made there by any one that such could have been the cause It was also stated that there would be no decision relative to rebuilding in weeks and perhaps not in months

Insurance representatives visited the scene of the fire on Sunday and the insurance which only about half covers the loss will be paid as soon as the necessary papers can be prepared.

Dr. and Mrs. J. P. Elliott have returned from their southern and western trip, having been gone nearly two months traveling nearly 7,000 miles by railroad, water and bus lines, and visiting among other large cities Baltimore, Jacksonville, Orlando, St Petersburg, Memphis, Oklahoma City Los Angeles, Pasadena, Salt Lake City and Kansas City Combined as a pleasure trip they were also investigating for an all-year climate as a future home Although some parts of Florida are favorable for such, southern California seems most free from objections. Feeling the need of a more even climate they will renew their efforts to dispose of their Dietz street proprty at any feasible proposition and arrange to locate in Long Beach, Cal, in the near future.

advt 3t

Old papers for shelves and floors. 10 cents per bundle of 50. at The Star office. tf

ACHES AND PAINS—SLOAN'S GETS 'EM!

AVOID the misery of racking pain. Have a bottle of Sloan's Liniment *handy* and apply when you first feel the ache or pain.

It quickly eases the pain and sends a feeling of warmth through the aching part. *Sloan's Liniment penetrates without rubbing.*

Fine, too, for rheumatism, neuralgia, sciatica, sprains and strains, stiff joints, lame back and sore muscles.

For forty years pain's enemy. Ask your neighbor.

At all druggists—35c, 70c, $1.40.

Sloan's Liniment (Pain's enemy)

Clear Your Complexion of pimples acne and other facial disfigurement Use freely Dr. Hobson's Eczema Ointment. Good for eczema, itching skin, and other skin troubles One of Dr Hobson's Family Remedies.

Dr. Hobson's Eczema Ointment

Auto Painting

We have secured a first class finisher and will give prompt service and quality work. Phone 77-W

Unadilla Garage
Unadilla, N. Y.

Moss & Potter

Cleaners & Dyers

French Dry and Steam Cleaning
Repairing of All Kinds
Telephone 357-J
143 Main St. Room 8

COAL — ONEONTA ICE & FUEL COMPANY — PHONE 194

Stories of Great Scouts

By Elmo Scott Watson

©, Western Newspaper Union

"JOHNNY APPLESEED," SCOUT WHO PLANTED ORCHARDS

Not all of the great scouts were Indian fighters In contrast to the career of Lewis Wetzel, who was something of a professional Indian killer, is the life of John Chapman or 'Johnny Appleseed' Chapman never killed an Indian in his life, but he probably saved as many white men from death at their hands as Wetzel did

Chapman first appeared on the Ohio frontier in 1806 He came floating down the Ohio river in a canoe, towing another, and both boats were loaded with apple seeds from the cider mills of Pennsylvania His purpose was to plant the seeds in the wilderness so that orchards would be started for the settlers when they arrived there to make their homes

For the next 30 years he went everywhere up and down the Ohio country, planting seeds, going from one orchard to another, pruning and caring for the young trees He was a welcome visitor in the log cabins of the settlers for he always carried a Bible and some books from which he would read and preach to them before the blazing fireplaces in the evening

Johnny practiced his teachings of humility and kindness. He never killed anything for food. He carried a kit of cooking utensils, including a mush pan, which he sometimes wore as a hat Usually he wore a broad brimmed black hat, but a coffee sack with arm holes cut in it was his only coat.

White men called him "queer," for he often went barefoot in winter as well as in summer, but the Indians said, "He has been touched by the Great Spirit" He went everywhere among them unharmed, for the fact that Johnny never carried a gun convinced them that he was under the special protection of the Manito.

During the War of 1812 when the British were overrunning the Ohio country, Johnny Appleseed performed his greatest service for his people In his wanderings among the tribes he often learned of their plans for attacks on the settlements Where no other white man could have gone, Johnny passed in safety and more than once he carried warnings to the settlers giving them time to prepare for defense before the red invaders swept down upon them

All this time Johnny Appleseed was carrying out his cherished dream of making Ohio bloom with fruit trees and many of the finest orchards in that state today owe their beginnings to this strange man In his later years Johnny left the country which he had helped beautify and went to live with a relative in Fort Wayne, Ind He died in 1847.

INDUSTRIAL IMPROVEMENT

Washington March 6—A forecast of great industrial improvement for the month of March was made today by the United States Employment Service in connection with its monthly report of employment conditions in the United States

Plans for Viaduct

Plans for the viaduct which it is proposed to erect over the D & H tracks on West Main street in the village of Cobleskill which is on the Oneonta All year state road route are on exhibition at the store of L. J. Joy in Cobleskill It is expected that the viaduct will be built the present year

THE LAUNDRY DRAIN REVEALS WHAT WASH-DAY RUBBING DOES TO YOUR CLOTHES

Next washday after you have let all the water run out of the laundry tub, peer down the drain and see what is there.

Bits of lint, tiny fuzzy balls, little roughed-up threads. You've noticed them often—did it ever occur to you what they were? Particles of the materials that make up your clothes. And you yourself have worn them off rubbing the clothes on a wash-board.

Now there is a way to remove every bit of dirt without injuring the material in any way.

Soak your clothes in Rinso suds. This new kind of soap is so rich in pure cleansing ingredients that it gently loosens and dissolves all the dirt. There is no hard rubbing, no wear and tear on the clothes—nothing to break or even weaken the fabric.

PRIZE ESSAY BY MISS ESTHER BEAMS, MY TOWN AND COUNTY IN AMERICAN HISTORY

Production of Oneonta High School Student, Daughter of Former Postmaster and Mrs. Charles J. Beams, First Prize Winner in the Contest Promoted by Congressman John D. Clarke, Designed to Foster Patriotism.

Following is the prize essay written by Miss Esther Beams upon "My Town and County in American History" in the contest promoted by Congressman John D Clarke of this district, she being awarded first prize of $25 in the contest among Otsego county students It now becomes one of the essays in the contest for the grand prize in the congressional district

Everyone who is acquainted with American history knows the story of the Boston Tea Party, but how many know there was a similar Tea party at New York city? It was it is true lacking in the spectacular features of the Boston affair, but in the matter of the enforcement of a principle it was not a bit inferior We who are acquainted with the great events of our nation and even with the history of foreign affairs are too likely to neglect our own local history Those of us who are familiar with the history of our town and county, however take great pride in the part this region has played in American history

According to Halsey 'White men appear to have been in the Upper Susquehanna valley in 1616 or about one hundred sixty years before the Revolution They came as explorers, and then as traders After them in the next century came the missionaries Finally in 1769, arrived surveyors The first white men to come to this virgin country met with a race of copper-skinned folk who were at first disposed to be friendly with the new-comers These natives, called Indians belonged to a confederacy known to the English as the 'Six Nations' and was composed of the Onondaga, Oneida, Mohawk, Cayuga, Senaca and the fierce, agressive Tuscarora Indians The Mohawks and the Tuscaroras were the tribes with which the white settler had the most to do, and, because they were so very fierce and war-like, they were feared by the other Indian tribes as far west as the Mississippi river

The first grant of land to white settlers in this region was made in 1738 It consisted of about eight thousand acres and was located in the northeastern part of the present county of Otsego It was granted by the lieutenant-governor of New York state to four men—John Lindsay, Jacob Roseboom Lenelet Ganesvoort and Sybrant Van Shaick Mr Lindesay, the leader of this settlement at Cherry Valley, was a wealthy and cultured Scotchman These pioneers and their families suffered great hardships during the first years of their settlement and would have starved to death in the winter of 1740-41, had it not been for the assistance of a friendly Mohawk, who coming from the Mohawk river on snow shoes brought food several times during the winter to the desolate little community

In 1770 Colonel Edmeston, a former officer of the English army, settled the town of Edmeston, having received a grant of ten thousand acres in return for his services during the French war Hartwick, Laurens, Middlefield, and New Lisbon are other communities dating from before the Revolution

The territory now comprising the town of Oneonta was little known before the war except as the scene of many a bloody conflict between the different Indian tribes desiring its possession. Many Indian relics have been found in recent years such as arrow heads, broken bits of pottery, and stones used to crush corn, the best known collection of which is in the possession of Willard Nagel However families of the names of Youngs Alger and Schramling settled in Oneonta before the Revolutionary war but the exact date is unknown Several other small settlements were made at that time within the present limits of the county which were unimportant before the war, such as Milford Exeter Unadilla and Richfield Springs

Although Otsego county was comparatively new country and very sparsely settled it furnished a goodly number of patriotic men to the Colonial army Among the most prominent were Moses Axtell, one of the Boston tea party and a hero of Lexington and Bunker Hill of Unadilla Captain Thomas Davis a hero of the battle of Oriskany which made possible the famous battle of Saratoga who was from Springfield and Joseph Metcalf of Laurens also famous as an Indian fighter

Throughout the whole struggle the Indians incited by the English loyalists and Tories carried on merciless warfare against the scattered and feeble settlements of Central New York state and Pennsylvania Those of Otsego county received their share of the terrible punishment the September following the terrible massacre of Wyoming in 1778 a similar massacre took place at Cherry Valley All the inhabitants were slain by the savages except those few who succeeded in reaching the fort This fort was maintained until the next spring when it was abandoned In 1780 the settlement was again attacked the few who this time escaped massacred the fort the houses and all the other buildings were burned and Cherry Valley a few years before the largest and most prominent of the Otsego county settlements was but a memory

The massacre of Cherry Valley precipitated in a fit of terrible retribution by the general government Generals Sullivan and Clinton organized a comprehensive destruction against the Indians planning to attack and destroy without mercy the villages of the hostile tribes The two generals planned to meet at Tioga Point General Sullivan coming from Wyoming and General Clinton from Otsego lake down the Susquehanna The upper part of the river was serving as a base from which the Indians and Tories led by Joseph Brandt, Colonel John Butler and Sir John Johnson wrought their destruction When Clinton reached the lake he found the river too low to float his boats He very ingeniously dammed up the outlet and when the water had risen three feet he cut the dam and safely floated down on the swelling current an Oneonta an encampment of one hundred men from Oneonta fought in this great war. Thousands of dollars were contributed by those who could take no active part in the struggle Wheat and sugar, among many other foodstuffs were conserved in every way possible Women used to wearing fine clothing gladly and cheerfully wore three and four-year-old frocks and "made-overs" that they might save money and labor.

Not only in these crises, but also in times of peace has Otsego played a part in history. Her famous men have added great contributions to the literature and governmental policy of the United States Perhaps her most famous son is James Fenimore Cooper author of the "Leatherstocking Tales" Elisha Hall, inventor of the Hall threshing machine, the Hon Levi Beardsley, an eminent lawyer and author of 'Beardsley's Reminiscences and Anecdotes," Lewis Morris, one of the signers of the Declaration of Independence Lewis E Waterman, inventor of Waterman's Ideal Fountain Pen," are some of its other famous men Then there are all the happy, contented folks, who, if their names will not go down in history, will always because of their patriotism and faithful discharge of their duties as citizens, be remembered and extolled by posterity as true Americans.

Esther Beams

Don't drink inferior teas. You're worth the best Hiwa means best All good grocers sell this high grade tea

Advt. 6t

Ford
THE UNIVERSAL CAR

A NEW

"FORD" Battery, furnished by the Ford Motor company, and GUARANTEED the same as all GENUINE Ford parts, is now available for Ford owners. "FORD" Batteries, like GENUINE Ford parts, are built up to a standard, but sell at Ford prices.

We have these batteries in stock.

Oneonta Sales Co.

Market Street Oneonta
The Home of the Ford

Taste is a matter of tobacco quality

We state it as our honest belief that the tobaccos used in Chesterfield are of finer quality (and hence of better taste) than in any other cigarette at the price.

Liggett & Myers Tobacco Co.

"I like 'em!"

Chesterfield
CIGARETTES
of Turkish and Domestic tobaccos—blended

"They Satisfy"

THE TURNOVER SALE

At 38 Broad St. --- Now Going on as Advertised

The balance of the Under Priced Store stock, consisting of Men's and Boys' Suits, Overcoats, Pants, Raincoats, Sheeplined Coats, Mackinaws, Hats, Caps, Dress and Work Shirts, Flannel Shirts, Dress and Work Shoes, Trunks, Bags and Suit Cases, Underwear, Gloves, Overalls, etc., must be sold at any old price.

The lease of this store expires this month and the store has got to be vacated upon the expiration of the lease. Everything must go regardless of cost. Every article in this store is priced at less than the cost of production for quick selling. Get some of these wonderful unheard of bargains while the getting is good.

Men's Work Pants. Selling-out price, pair **85¢**

Men's Gray Moleskin Pants. Selling-out price, pair **$1.49**

Men's Raincoats, $10 value. Selling-out price **$3.98**

Men's Cloth Hats, $3 value. Selling-out price **$1.19**

Men's Heavy Winter Caps; $1.50 value. Selling-out price **50¢**

Men's Dress Shirts; $2 value. Selling-out price . . . **79¢**

Men's Heavy Twill Flannel Shirts; $1.75 value. Selling-out price . . . . . **79¢**

Men's Fleece and Ribbed Underwear. Selling-out price . . . . . **49¢**

Men's Genuine Velour Hats. Selling-out price **$2.49**

Army All Wool Blankets; $7 and $8 value Selling-out price **$2.98**

Men's Heavy Work Shirts; $1.50 value. Selling-out price . . . . . **69¢**

Men's $15 and $18 Suits. Selling-out price **$7.95**

Men's ALL WOOL Blue Serge Suits, $25 value. Selling-out price **$10.98**

Young Men's Suits; strictly hand tailored, $27.50 and $30 value. Selling-out price **$14.95**

Men's Overcoats, were $20. Selling-out price **$5.98**

Men's and Young Men's Overcoats; were $30 and $35. Selling-out price . . . **$12.95**

Men's Blue Railroad Shirts, with 2 collars. Selling-out price . . . . . **98¢**

Boys' Pants. Selling-out price, pair . . . **49¢**

Boys' Corduroy Pants. Selling-out price **98¢**

Boys' Suits, with 2 pairs pants; were $10. Selling-out price **$4.98**

Boys' Flannel Blouses; were $1. Selling-out price . . . . . **39¢**

Boys' Heavy Mackinaws; were $7.50 and $9. Selling-out price **$3.98**

Boys' Suits; made of the GENUINE CROMPTON ALL WEATHER CORDUROY; were $10 and $12. Selling-out price **$4.98**

Men's Genuine B. V. D. Underwear. Selling-out price . . . . . **49¢**

I Guarentee to Give You Every Article as Advertised

38 Broad St. J. D. SCHATZKY Open Evenings

NewspaperARCHIVE®
NewspaperARCHIVE®